

**Kroger**  
**1365 Stoneridge Dr**

**DR-2-2021**

# Location/Zoning Map



# Summary

- Parking lot revisions and façade renovations to facilitate a new grocery pick up location at the front of the store
  - Façade changes to match existing
- Code requires changes to parking areas to be reviewed and approved through DR

# Parking Plan

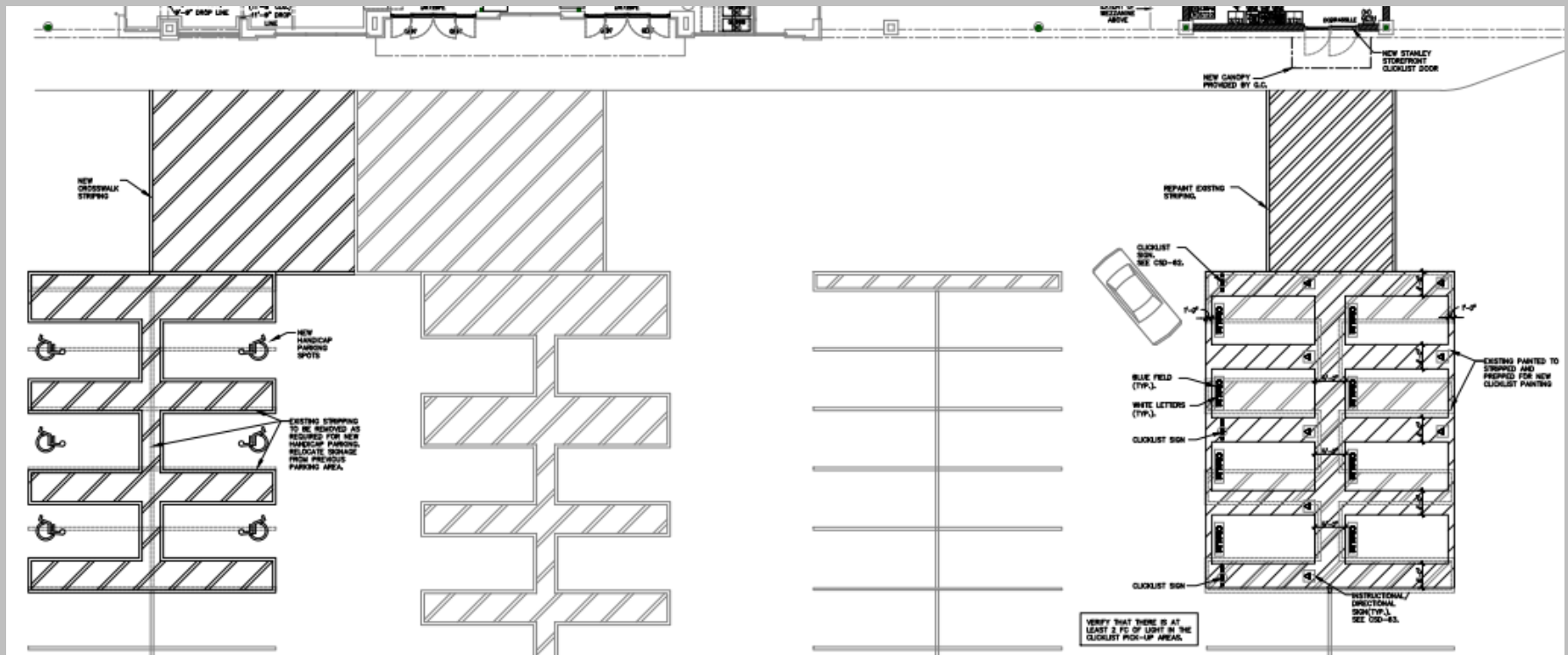

# Elevation

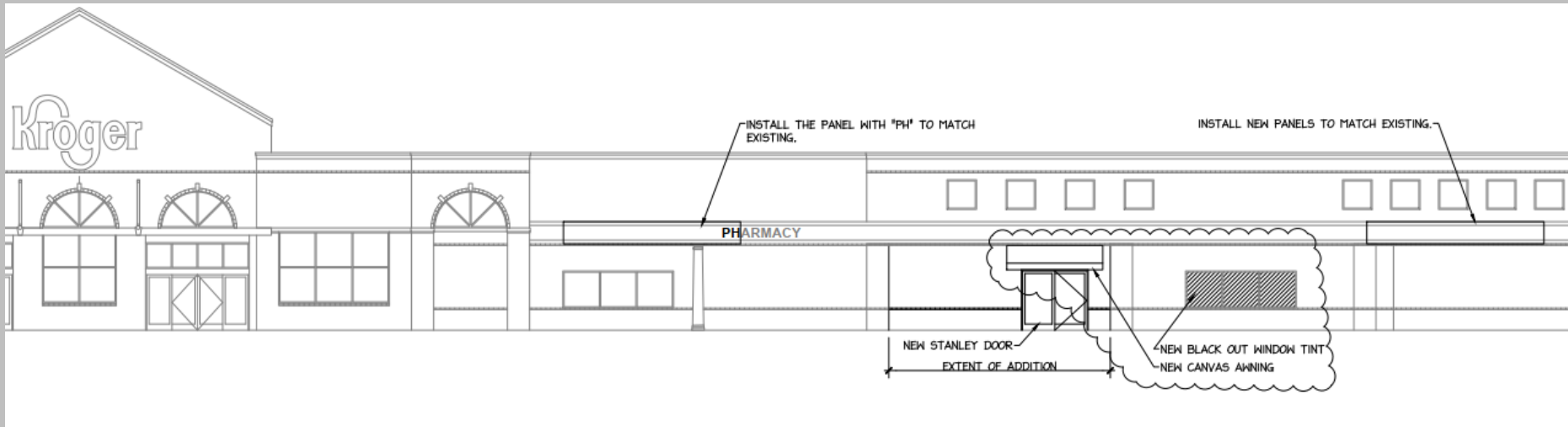



# Elevation



# Summary

- DR
  - Stylistically compatible with other structures in the District
  - Improvement of the arch/character of the District
  - Contribute to the economic vitality of the District
  - Enhance the physical surroundings of the District
- Staff recommends approval
  - Changes minor in nature
  - Meet code
  - Similar approval for Hamilton Rd Kroger



Gahanna