

Situated in the State of Ohio, County of Franklin and Township of Jefferson, Being a part of Quarter Township 2, Township 1, Range 16, United States Military Lands, and being 0.918 acre out of the William and Pearl Flowers 5 acre tract, and bounded and described as follows:

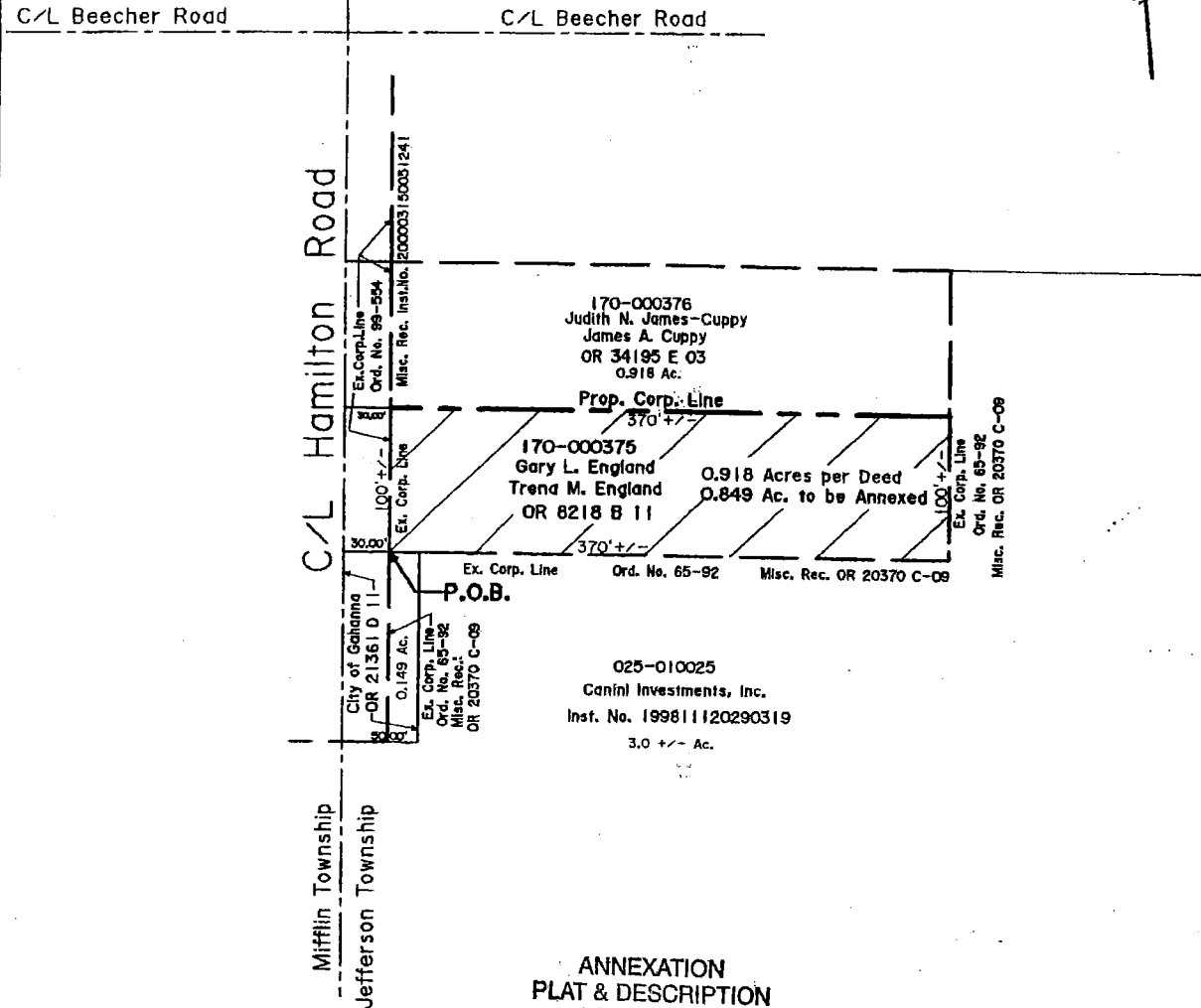

ANNEXATION
PLAT & DESCRIPTION
ACCEPTABLE
DEAN RINGLE, P.E., P.S.
FRANKLIN COUNTY ENGINEER
By *[Signature]* Date *8/1/01*

LEGEND

EX. CITY OF GAHANNA CORP. LINE
PR. CITY OF GAHANNA CORP. LINE

AREA TO BE
ANNEXED

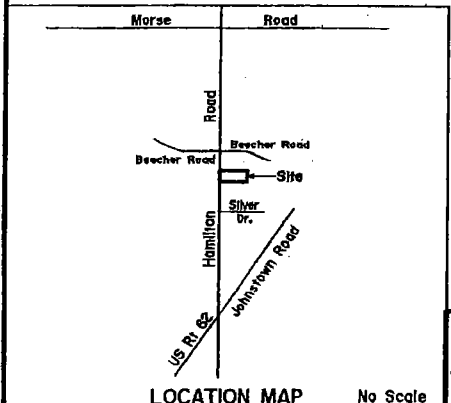

ANNEX. No. _____ ORD. No. _____

TO THE
CITY OF GAHANNA
FROM

Jefferson TWP.

0.849 AC.

DATE July 25, 2001

SCALE 1" = 100'

PREPARED BY:
Ahlers, Moe and Assoc., Inc.
Engineering and Surveying
P.O. BOX 2
CANAL WINCHESTER, OHIO 43110
(614) 837-1178 FAX (614) 837-8458