

2023 Street Program ST-1101

REBUILD

BANBURY DR (CANFIELD DR to KENILWORTH CT)
 THEORI AVE (CLARK STATE RD to UXBRIDGE AVE)
 BUGLE CT (THOERI AVE to END OF CT)

OVERLAY

BONNINGTON WAY (LINCOLNSHIRE RD to EMPIRE DR)
 CANFORD PL (Highbury Crescent to END OF CT)
 CHAPELFIELD RD (ARMOR HILL DR to OLDE RIDENOUR RD)
 CHURCHILL DR (CLOTTS RD to END OF CT)
 CITATION CT (VENETIAN WAY to END OF CT)
 FORESTWOOD DR (HUMBOLDT DR E to STYGLER RD N)
 GULFSTREAM CT (VENETIAN WAY to END OF CT)
 HARDTACK CT (VENETIAN WAY to END OF CT)
 HAVELOCK CT (BEAVERBROOK Dr to END OF CT)
 Highbury Crescent (CHAPELFIELD RD to ARMOR HILL DR)
 HOWLAND DR (WHITSON DR to TAYLOR RD)
 OLYMPIA FIELDS CT (WAYBAUGH DR to END OF CT)
 PARSLEY PL (SHERWOOD MEADOWS DR to END OF CT)
 SCIENCE BLVD (CLAYCRAFT RD to 1000' S of TECH CENTER DR)
 TABON CT (DELLFIELD WAY to END OF CT)
 TALL OAKS DR (WOODFIELD CT to WOODMARK RUN)
 TAMARA DR S (TAMARA DR N to HELMBRIGHT DR)
 VENETIAN WAY (RIVA RIDGE BLVD to TIM TAM AVE)
 WINDTREE CT (HARRISON POND DR to END OF CT)
 WOODFIELD CT (TALL OAKS DR TO END OF CT)

CRACK SEAL

ASHFORD GLEN DR (CAROWAY BLVD to CAROWAY BLVD)
 BLACK GOLD AVE (VENETIAN WAY to RIVA RIDGE BLVD)
 CARPENTER RD (SHULL RD to 1250' E of SHULL RD)
 CHERRY BOTTOM RD (ACADEMY WOODS DRIVE to 500' N of MISTY OAK PL)
 COMMISSION DR (JOHNSTOWN RD to TRAPP DR)
 DARK STAR AVE (VENETIAN WAY to RIVA RIDGE BLVD)
 HAVENS CORNERS RD (HAMILTON RD to CORP LIMIT)
 HAYMARKET PL (PRINCE OF WALES DR to CORONATION AVE)
 HUNTERS RUN (BEAVERBROOK DR to BEAVERBROOK DR)
 JENNIE DR (ANDULUS DR to HEIL DR)
 LAUREL RIDGE DR (PARKEDGE DR to CHERRY BOTTOM RD)
 LYTTON CT (LYTTON WAY to END OF CT)
 MARQUIS CT (STYGLER RD to IMPERIAL DR)
 SAULSBURY CT (IRVINGTON PL to END OF CT)
 TAURUS AVE (MOONGLOW CT to RIVA RIDGE BLVD)
 US 62 – EASTBOUND (1250' W of STYGLER RD to STYGLER RD)
 WITTENBERG ST (HERMITAGE RD to DUNBARTON RD)

Parking Lots

Woodside Green Park

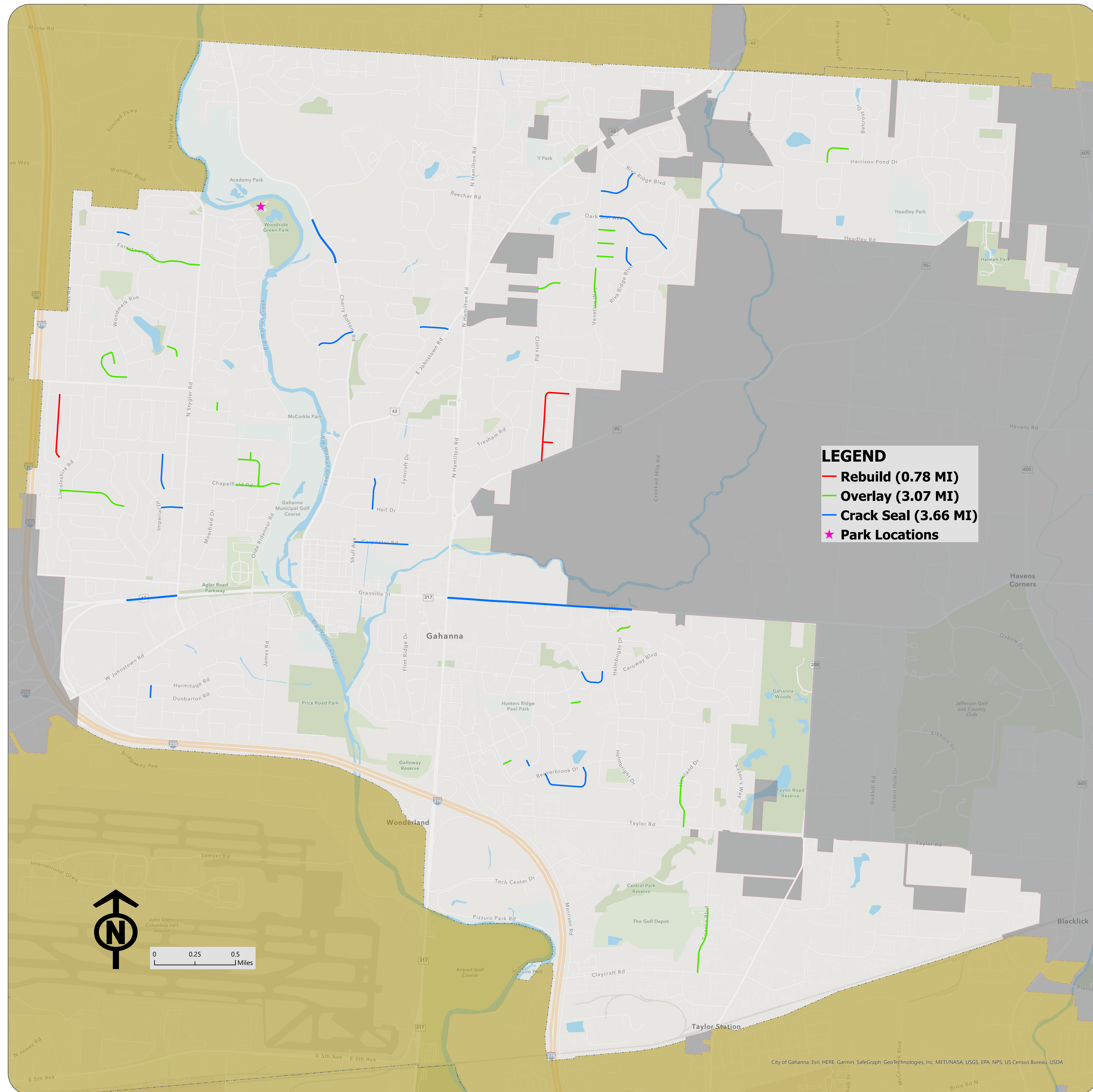

NOTE: This map is a resource to be used for general information purposes only. The City of Gahanna shall assume no liability for any errors, omissions, or inaccuracies in the information provided. All GIS data layers are referenced in the Ohio State Plane Coordinate System, Horizontal - North American Datum (NAD) 83 (95) Vertical - North American Datum Vertical Datum (NAVD) 88, Units - Surveyors Feet. All data has been developed from public records that are constantly undergoing change and is not warranted for content, completeness, or accuracy. The City of Gahanna does not warrant, guarantee or represent the data to be fit for a particular use or purpose.