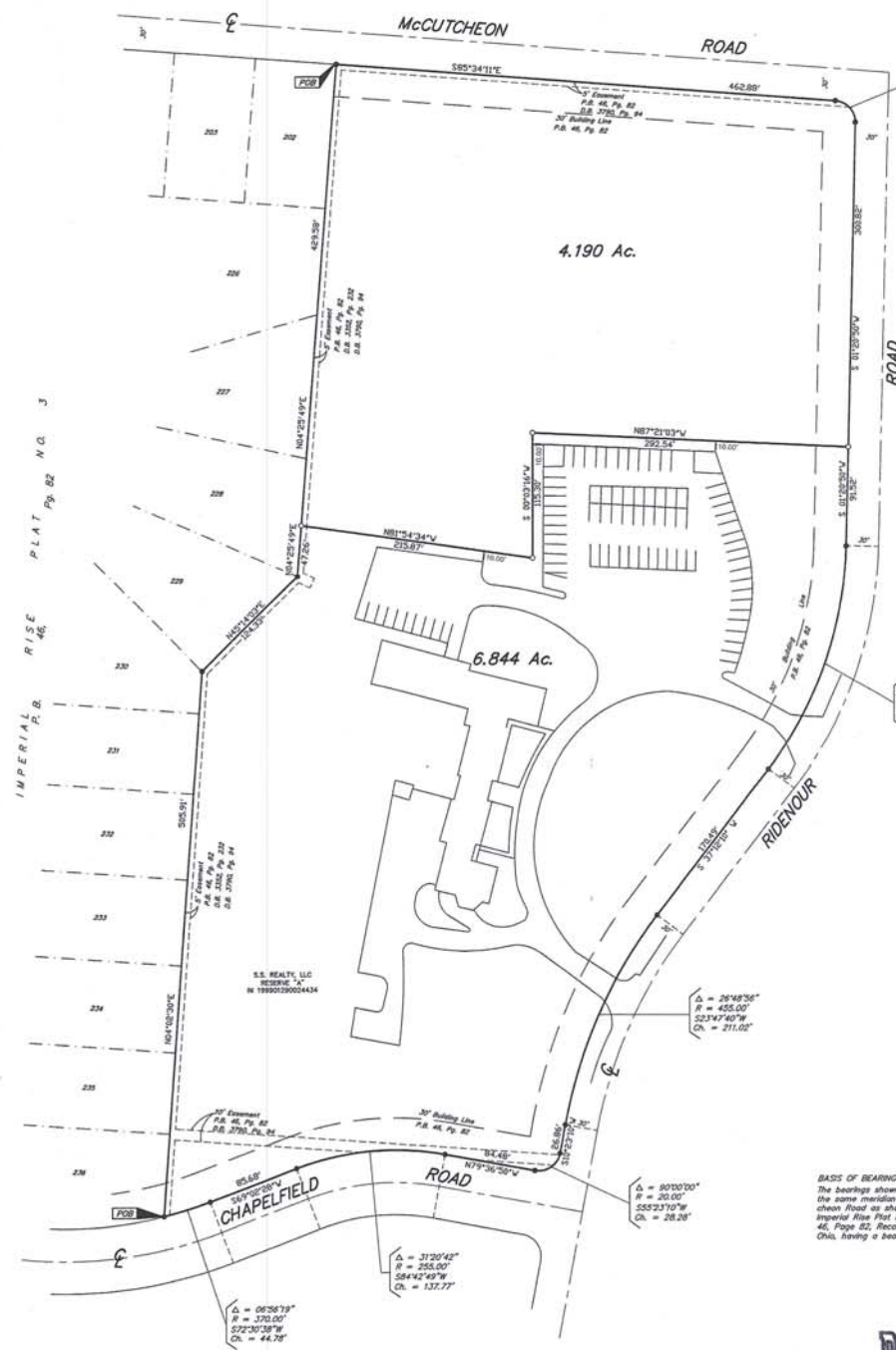

EXHIBIT A
ORD-0073-2015

SURVEY OF
Reserve "A"
"IMPERIAL RISE PLAT NO. 3"
Quarter Township 1, Township 1, Range 17
United States Military Lands
City Of Gahanna, Franklin County, Ohio



$\Delta = 82^{\circ}35'01''$
 $R = 20.00'$
 $S42^{\circ}08'40''E$
 $Ch. = 27.51'$

$\Delta = 35^{\circ}1'23''$
 $R = 335.00'$
 $S18^{\circ}10'30''W$
 $Ch. = 218.80'$

$\Delta = 26^{\circ}48'56''$
 $R = 455.00'$
 $S23^{\circ}47'40''W$
 $Ch. = 271.00'$

$\Delta = 90^{\circ}30'00''$
 $R = 20.00'$
 $S53^{\circ}23'10''W$
 $Ch. = 28.28'$

$\Delta = 31^{\circ}20'42''$
 $R = 253.00'$
 $S84^{\circ}42'49''W$
 $Ch. = 137.77'$

$\Delta = 08^{\circ}36'18''$
 $R = 370.00'$
 $S72^{\circ}30'38''W$
 $Ch. = 44.78'$

BASIS OF BEARINGS:
The bearings shown on this plot are based on the same meridian as the centerline of McCUTCHEON ROAD as shown on the recorded plat of IMPERIAL RISE PLAT NO. 3 as shown in Plot Book 46, Page 82, Recorder's Office, Franklin County, Ohio, having a bearing of South $85^{\circ}34'11''$ East.

RECEIVED
MAR 09 2015
BY: *AS*

Surveyed & Prepared By
EMHT
ENGINEERS, SURVEYORS, PLANNERS, SCIENTISTS
EVANS, MICHWARD, HAMBLEDON & TETON, INC.
19 WALL STREET, GAHANNA, OHIO 43230-2634
TEL: 614-471-9150 • FAX: 614-471-9784



James H. Russell 4/21/15
Professional Surveyor No. 7840

- = STONE PND.
- = IRON PND.
- = IRON PND.
- = I.P. PND.
- = I.P. SET.
- = MAG. NAIL PND.
- = MAG. NAIL SET.
- △ = R.R. SPC. PND.
- △ = R.R. SPC. SET.
- = P.C. NAIL PND.

I.P.S. Sht are 1 1/2" ID. Iron pipe W/ cap inscribed EMHT INC.
GRAPHIC SCALE (IN FEET)