

MAP(GIS)

Generated on: 12/06/14 at 01:22:50 PM

Parcel ID
025-004277-80

Map Routing No
025-0057D -037-80

Card No
1

Location
620 MCCUTCHEON RD

GIS



Disclaimer

This drawing is prepared for the real property inventory within this county. It is compiled from recorded deeds, survey plats, and other public records and data. Users of this drawing are notified that the public primary information source should be consulted for verification of the information contained on this drawing. The county and the mapping companies assume no legal responsibilities for the information contained on this drawing. Please notify the Franklin County GIS Division of any discrepancies.

The information on this web site is prepared for the real property inventory within this county. Users of this data are notified that the public primary information source should be consulted for verification of the information contained on this site. The county and vendors assume no legal responsibilities for the information contained on this site. Please notify the Franklin County Auditor's Real Estate Division of any discrepancies.

MAP(GIS)

Generated on 12/06/14 at 01:22:50 PM

Parcel ID
025-004277-80

Map Routing No
025-0057D -037-80

Card No
1

Location
620 MCCUTCHEON RD

GIS

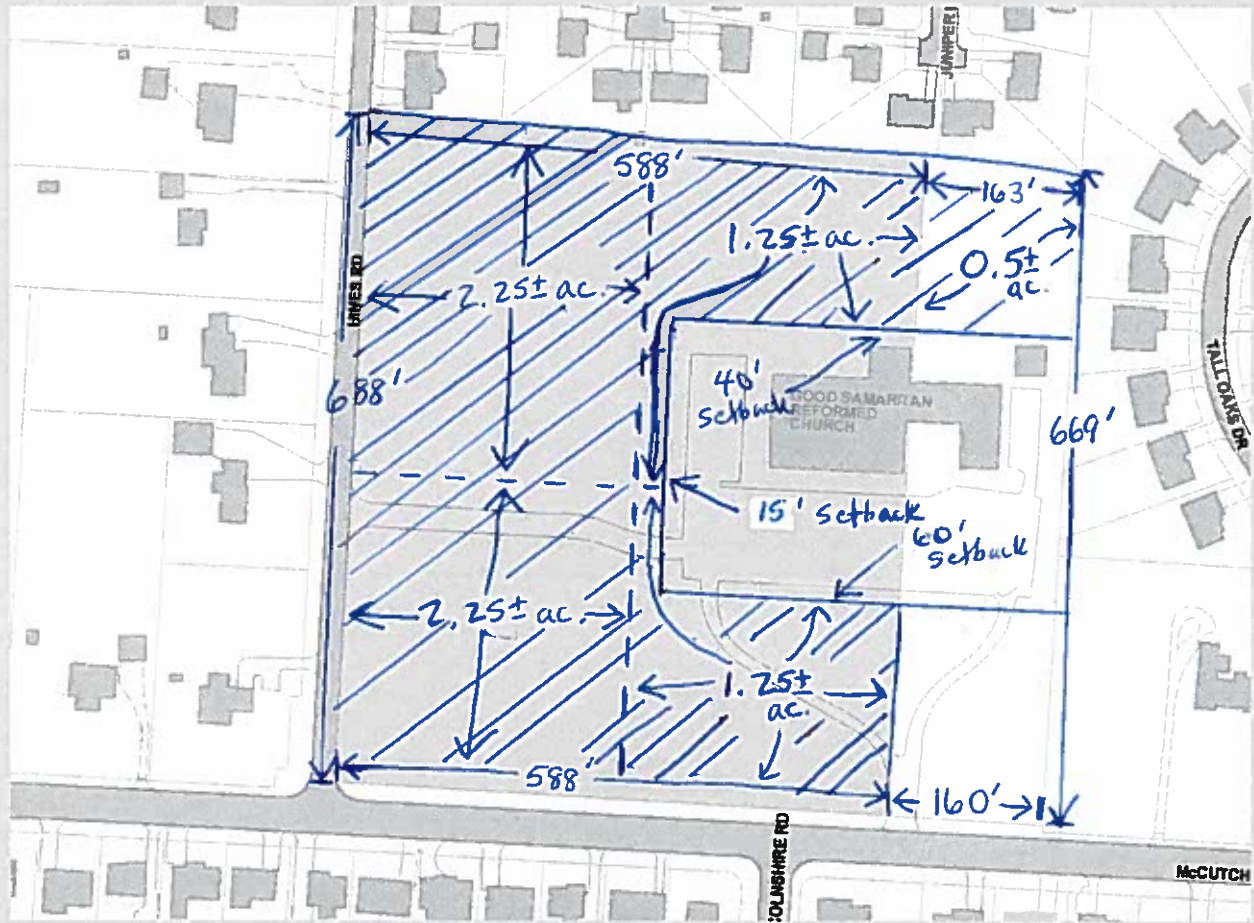

Disclaimer

This drawing is prepared for the real property inventory within this county. It is compiled from recorded deeds, survey plats, and other public records and data. Users of this drawing are notified that the public primary information source should be consulted for verification of the information contained on this drawing. The county and the mapping companies assume no legal responsibilities for the information contained on this drawing. Please notify the Franklin County GIS Division of any discrepancies.

The information on this web site is prepared for the real property inventory within this county. Users of this data are notified that the public primary information source should be consulted for verification of the information contained on this site. The county and vendors assume no legal responsibilities for the information contained on this site. Please notify the Franklin County Auditor's Real Estate Division of any discrepancies.

PROPERTY TO BE PURCHASED

$$2.25 \text{ ac.} + 2.25 \text{ ac.} + 1.25 \text{ ac.} + 1.25 \text{ ac.} + 0.50 \text{ ac.} = 7.5 \pm \text{ ac.}$$

CHURCH REMAINDER SITE IS ZONED "RID"

→ **15' SIDE YARD REQUIRED FOR PARKING**

40' REAR YARD FOR BUILDINGS

60' FRONT YARD REQUIRED FOR BUILDINGS + PAVEMENT