

PLOTTED: 9/27/2018 10:23:17 AM

P:\PRE5654\Gahanna NW\Z-1 DRAWING\Master_Z-1 DRAWING.dwg 9/27/2018 10:22:35 AM Holliday, Scott

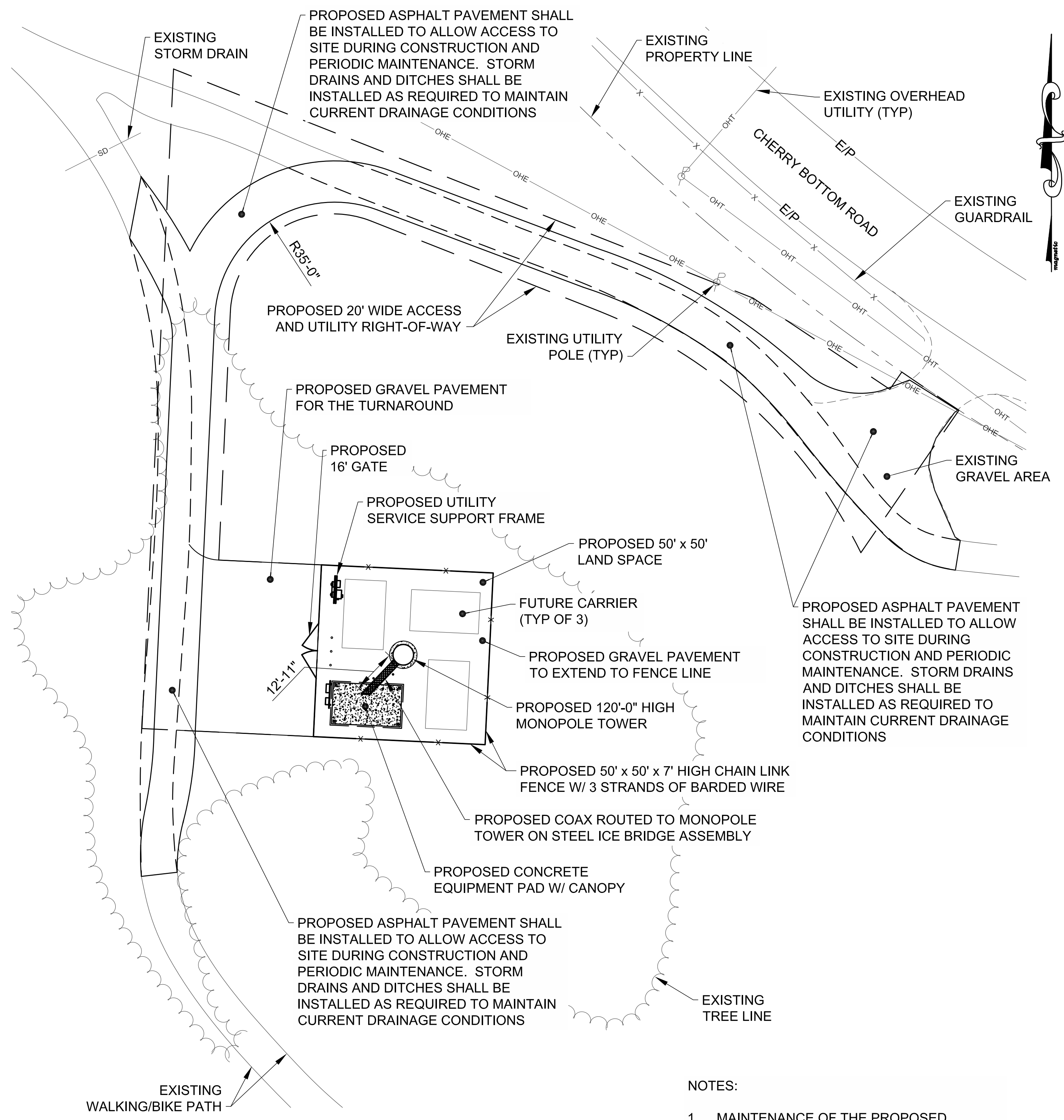

DETAILED SITE PLAN
 0 20' 40'

NOTES:
 1. MAINTENANCE OF THE PROPOSED ASPHALT PAVEMENT SHALL BE THE RESPONSIBILITY OF THE LESSEE.

SITE DATA

PROJECT DESCRIPTION: THE INSTALLATION OF A 120'-0" TALL MONOPOLE TOWER AND A CONCRETE EQUIPMENT PAD W/ CANOPY INSIDE A FENCED COMPOUND

LOCATION: FRANKLIN COUNTY, TOWNSHIP OF CITY OF GAHANNA STATE OF OHIO

SITE ADDRESS: 1201 CHERRY BOTTOM ROAD GAHANNA, OHIO 43230

SITE COORDINATES: LATITUDE: 40° 02' 48.44"
 LONGITUDE: 82° 52' 59.18"
 ELEVATION: ±811.68' (NAVD 1988)

DRIVING DIRECTIONS: FROM LEWIS CENTER OFFICE, HEAD SOUTH ON US-23 FOR 5.1 MILES. AT EXIT 23A, TAKE THE RAMP FOR I-270 EAST. STAY ON I-270 FOR 11.8 MILES. AT EXIT 32, TAKE THE RAMP FOR MORSE ROAD AND TURN LEFT. STAY ON MORSE ROAD FOR 1 MILE. TURN RIGHT ONTO CHERRY BOTTOM ROAD STAY ON CHERRY BOTTOM ROAD FOR 0.5 MILES. THE SITE IS ON THE RIGHT SIDE OF THE ROAD.

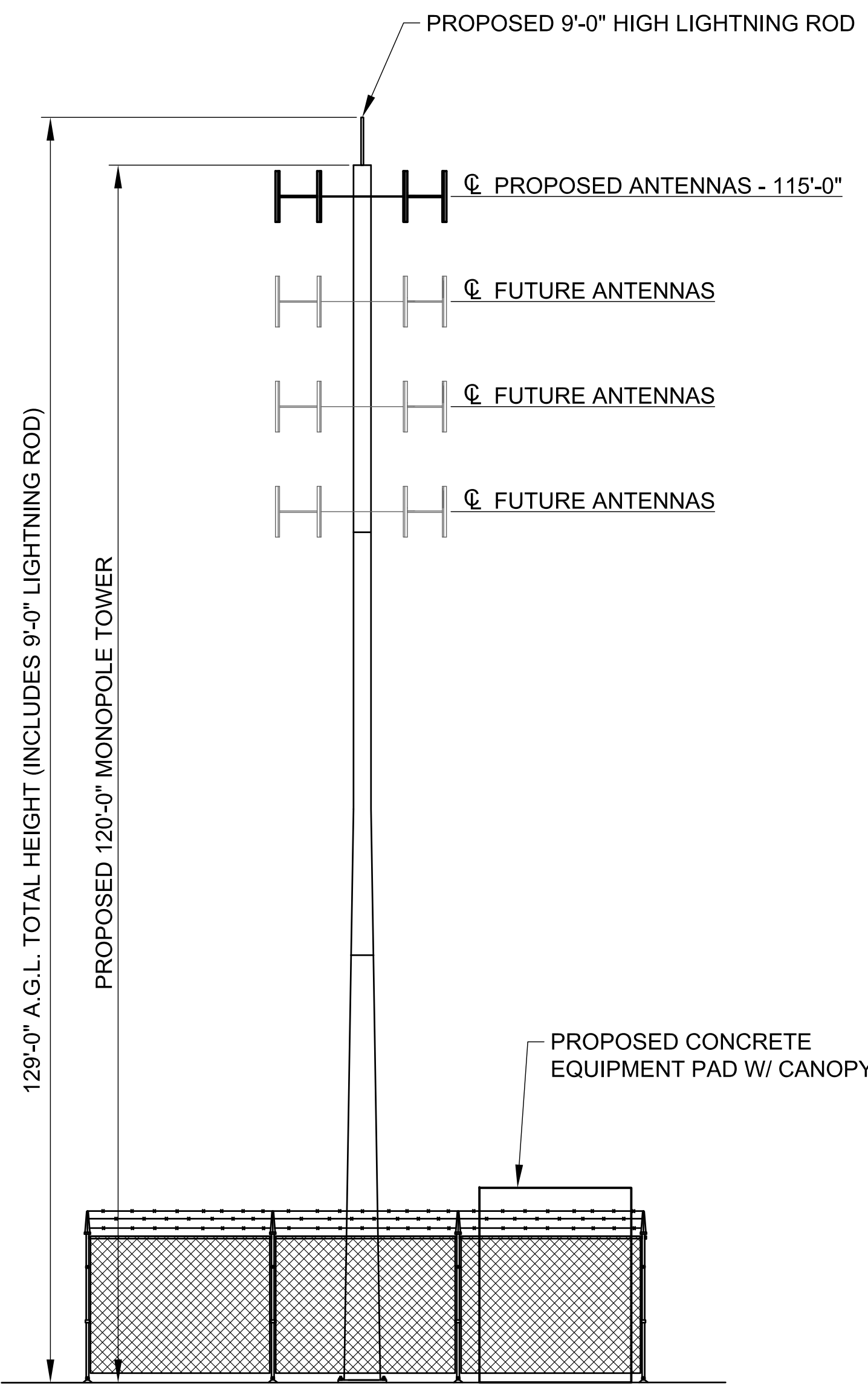

TOWER ELEVATION
 NOT TO SCALE

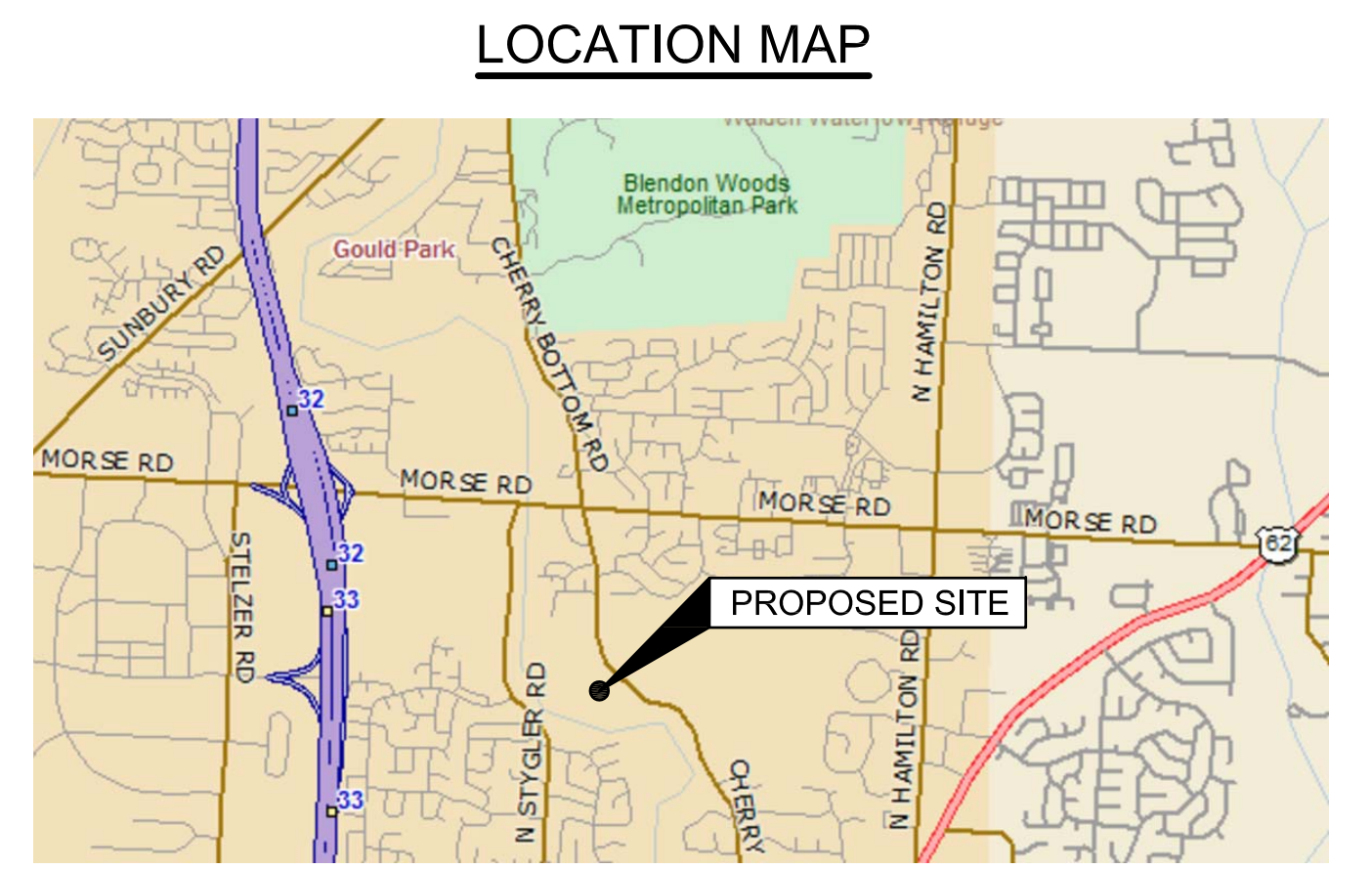

LOCATION MAP

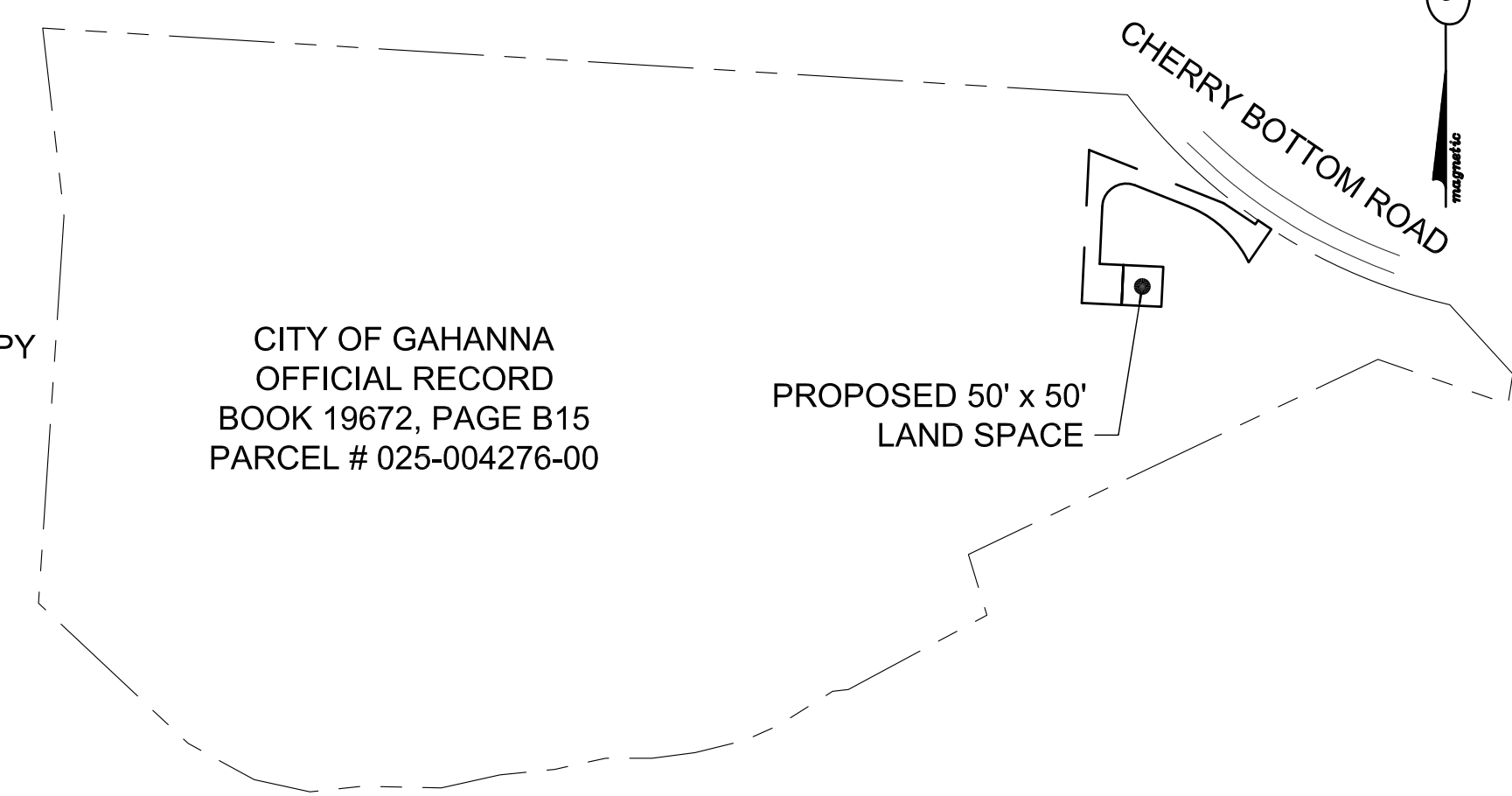

OVERALL SITE PLAN
 NOT TO SCALE

BURGESS & NIPLÉ
 Engineers ■ Architects ■ Planners
 5085 REED ROAD
 COLUMBUS, OH 43220
 614-459-2050
 FAX 614-451-1385

SITE NAME: GAHANNA NW (OH0375)
SITE NUMBER: CLMB-338
 1201 CHERRY BOTTOM ROAD
 GAHANNA, OHIO 43230

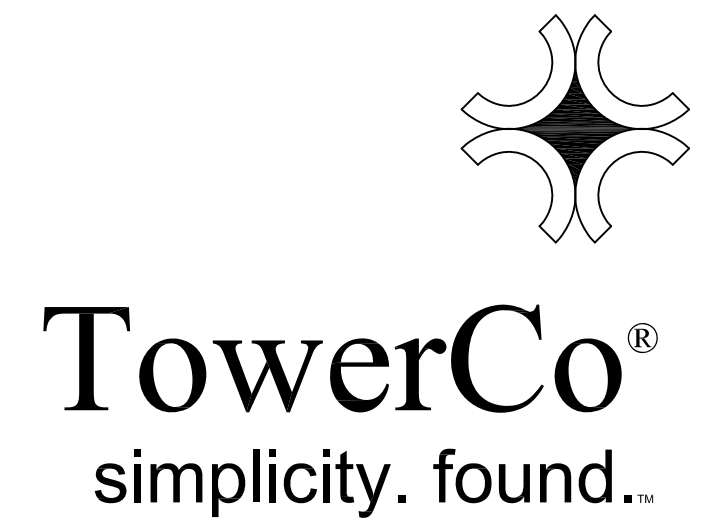

REV	DATE	DESCRIPTION	SCALE
DESIGNED BY:	DRAWN BY:	DATE:	SCALE:
GSH	JBH	09/27/2018	AS SHOWN

SHEET TITLE
SITE DATA, PLANS AND LOCATION MAP AND TOWER ELEVATION

SHEET NUMBER
Z-1

SEAL