

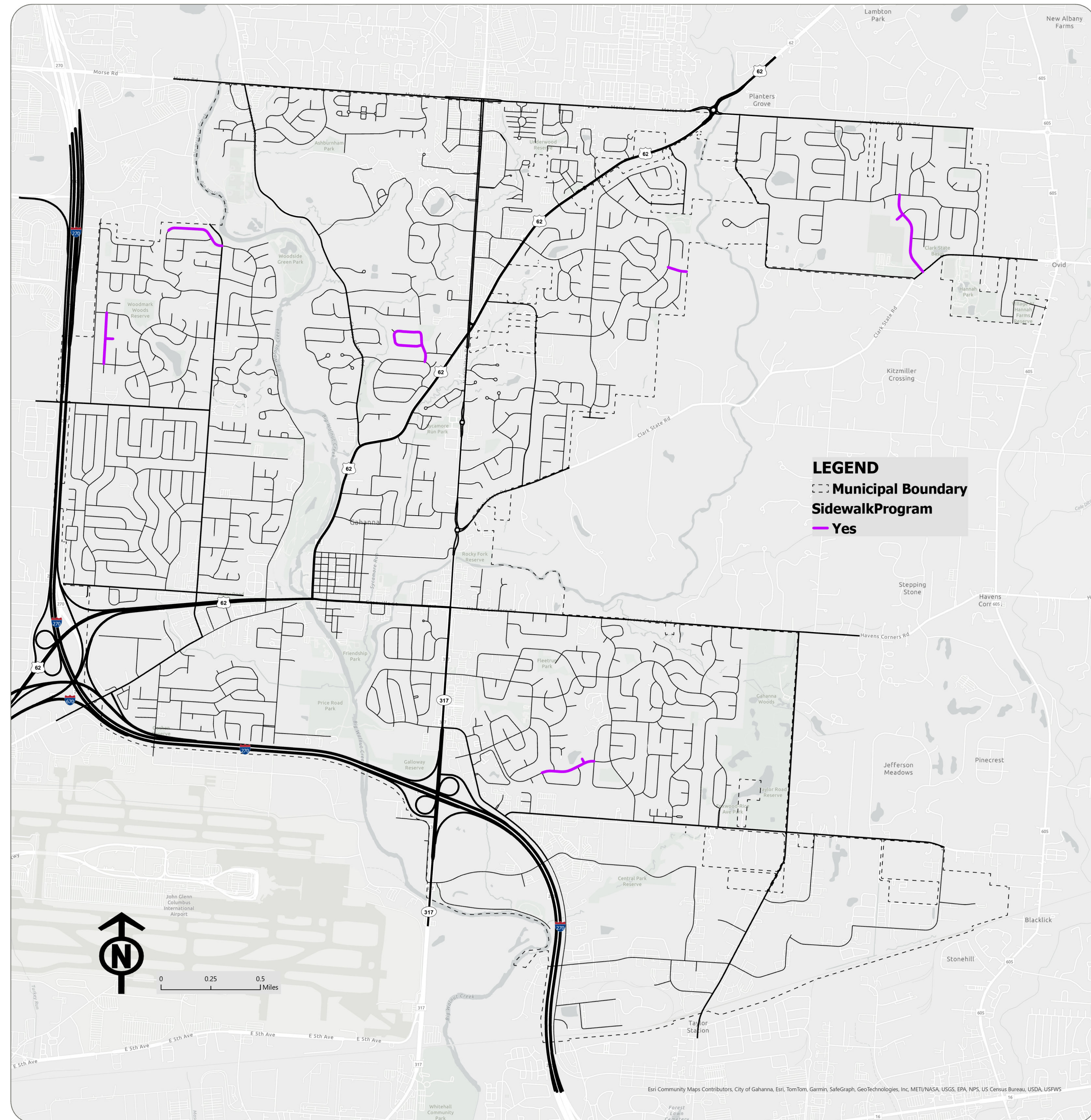



## 2024 Sidewalk Program ST-1110

### SIDEWALK MAINTENANCE

- BEAVERBROOK DR (BARDEN CT TO HUNTERS RUN (WEST))
- BEAVERBROOK DR (BARDEN CT TO HELMBRIGHT DR)
- BARDEN CT (BEAVERBROOK DR TO END OF COURT)
- CHALLIS SPRINGS DR (HARRISON POND DR to CLARK STATE RD)
- AROYA CT (CHALLIS SPRINGS DR TO END OF COURT)
- CHERRYSTONE DR N & S (TRAPP DR to TRAPP DR)
- TRAPP DR (CHERRYSTONE DR N TO CROSSING CREEK N)
- LANG DR (RIVA RIDGE BLVD to END OF STREET)
- LANG DR (BRYN MAWR DR to END OF COURT)
- MISTLE TOE ST (MOSS OAK AVE TO THISTLE AVE)
- SANDBURR (STYGLER to WINDBOURNE)
- SPIREA AVE (MISTLETOE TO END OF STREET)



**LEGEND**

-  Municipal Boundary
-  Sidewalk Program
-  Yes

NOTE: This map is a resource to be used for general information purposes only. The City of Gahanna shall assume no liability for any errors, omissions, or inaccuracies in the information provided. All GIS data layers are referenced in the Ohio State Plane Coordinate System, Horizontal - North American Datum (NAD) 83 (95) Vertical - North American Datum Vertical Datum (NAVD) 88, Units - Surveyors Feet. All data has been developed from public records that are constantly undergoing change and is not warranted for content, completeness, or accuracy. The City of Gahanna does not warrant, guarantee or represent the data to be fit for a particular use or purpose.