



**143 JAMES RD
CIRCA 2003
01**



143 James Rd

143 JAMES RD
2017
02

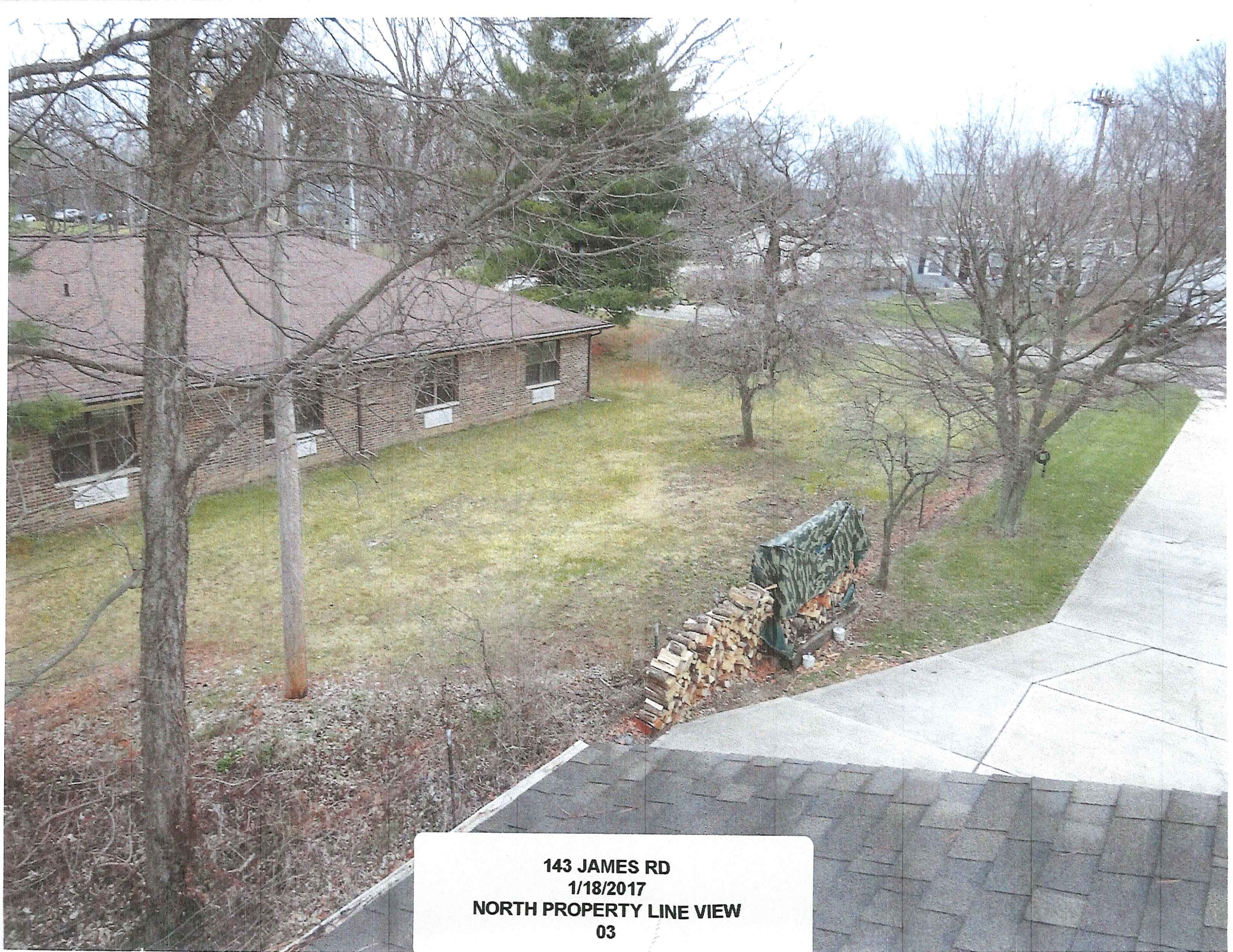

143 JAMES RD
1/18/2017
NORTH PROPERTY LINE VIEW
03

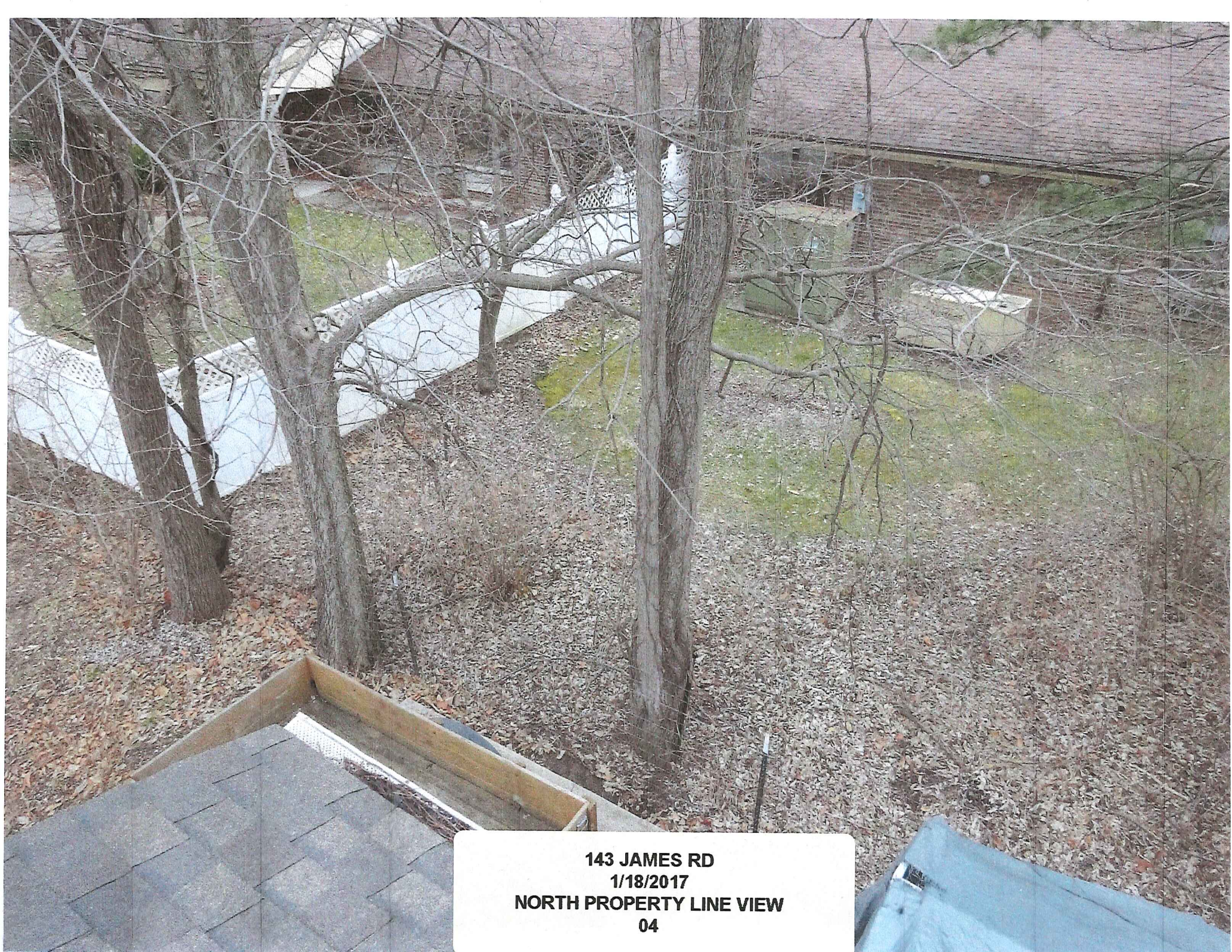

**143 JAMES RD
1/18/2017
NORTH PROPERTY LINE VIEW
04**

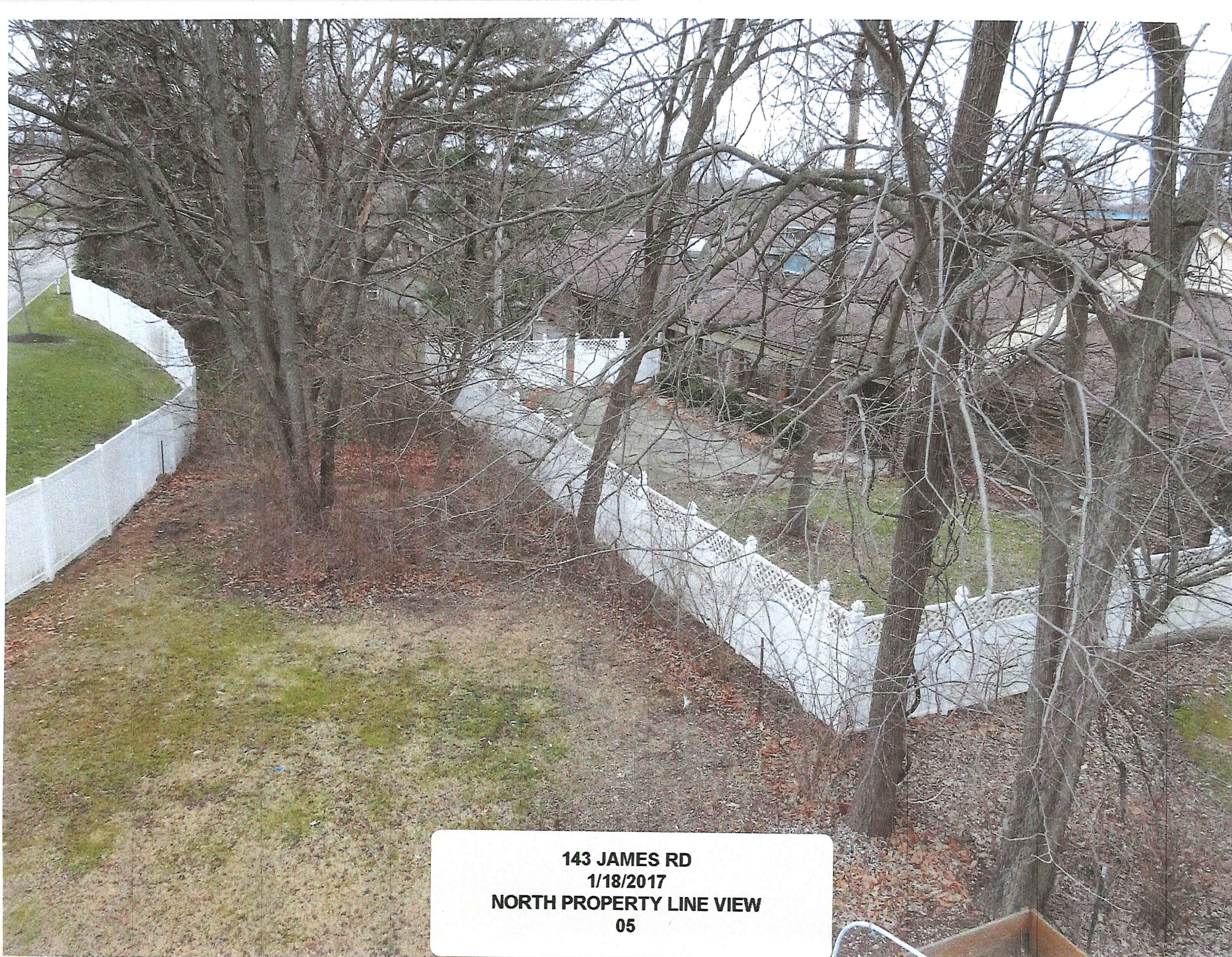

143 JAMES RD
1/18/2017
NORTH PROPERTY LINE VIEW
05

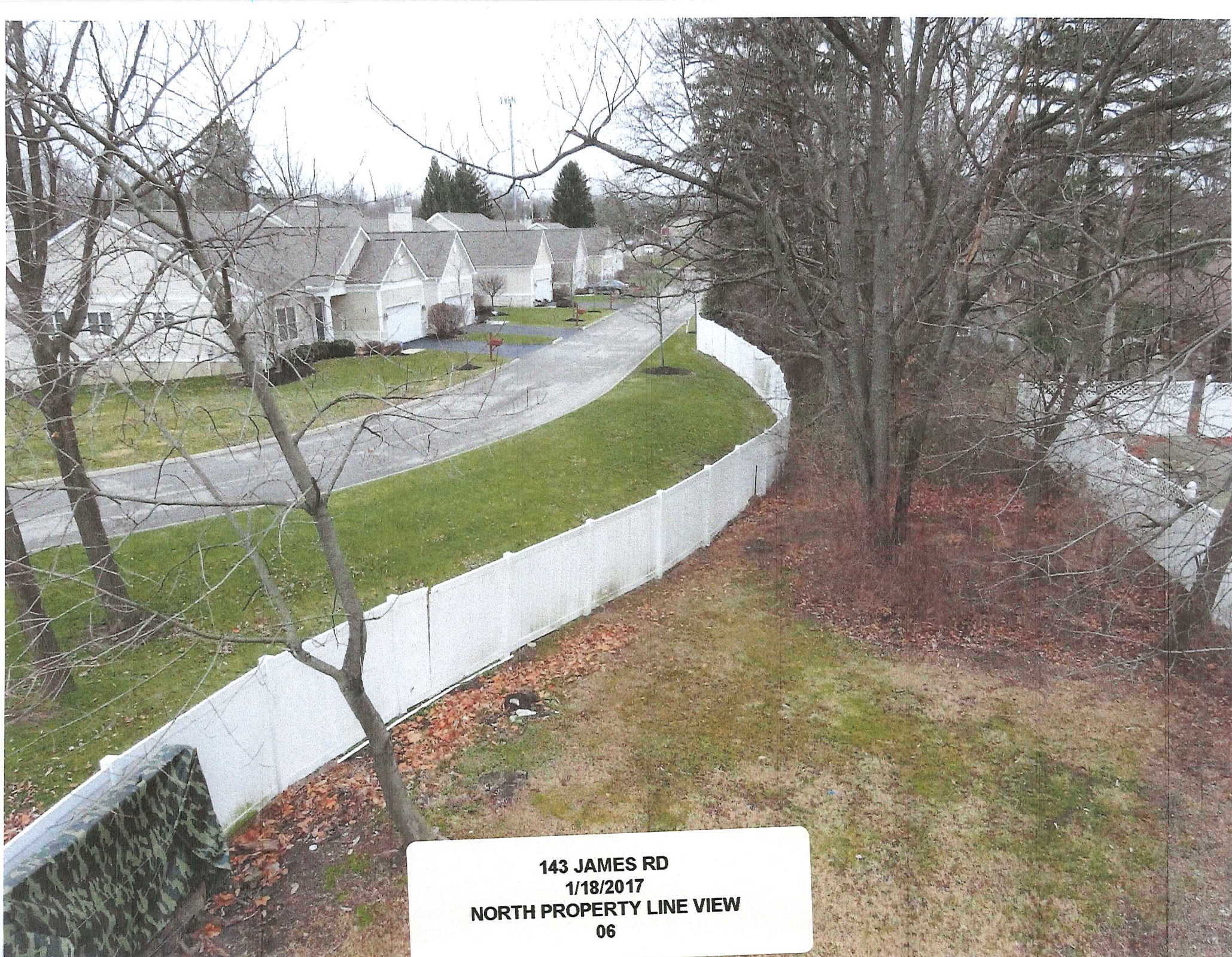

**143 JAMES RD
1/18/2017
NORTH PROPERTY LINE VIEW
06**

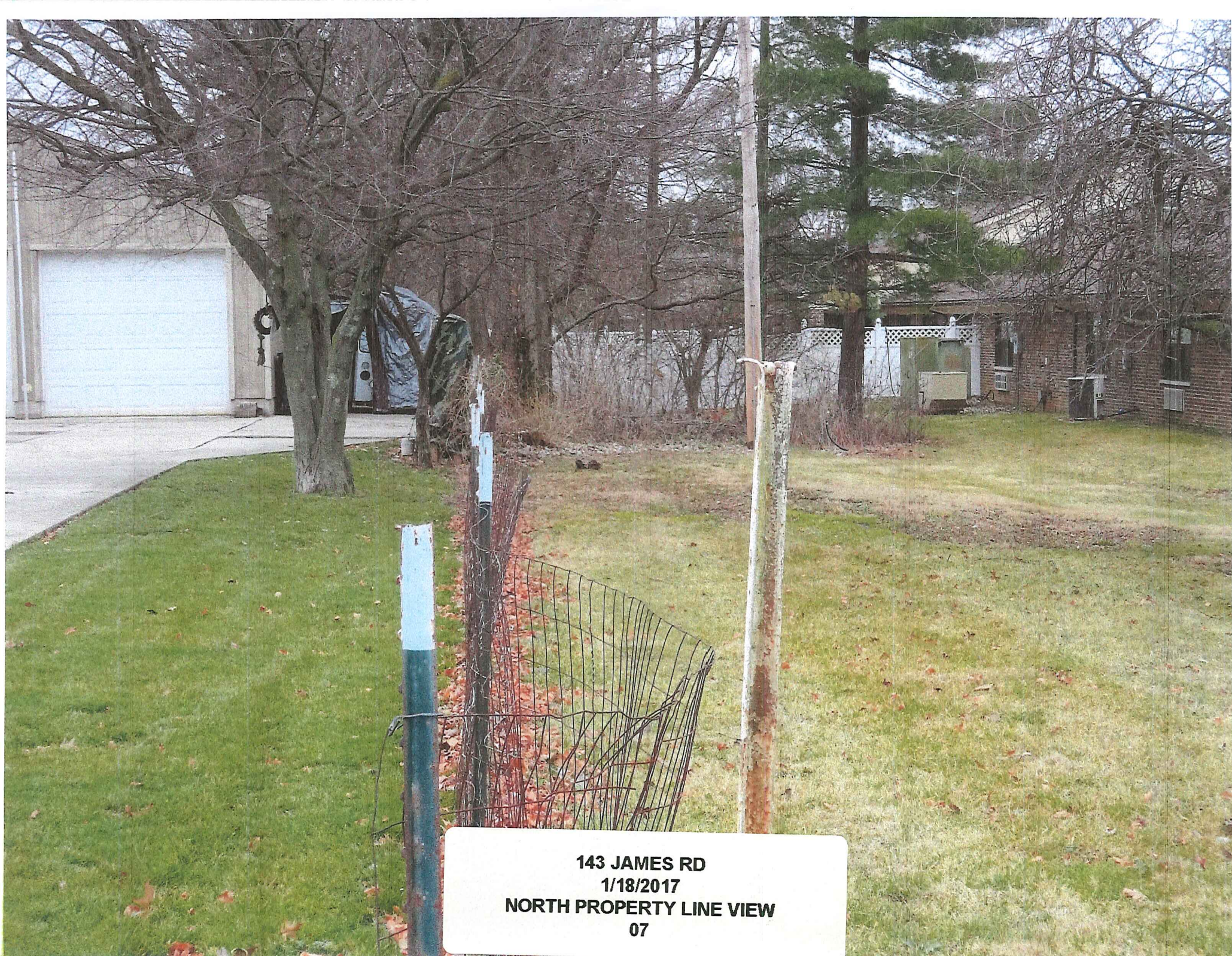

143 JAMES RD
1/18/2017
NORTH PROPERTY LINE VIEW
07

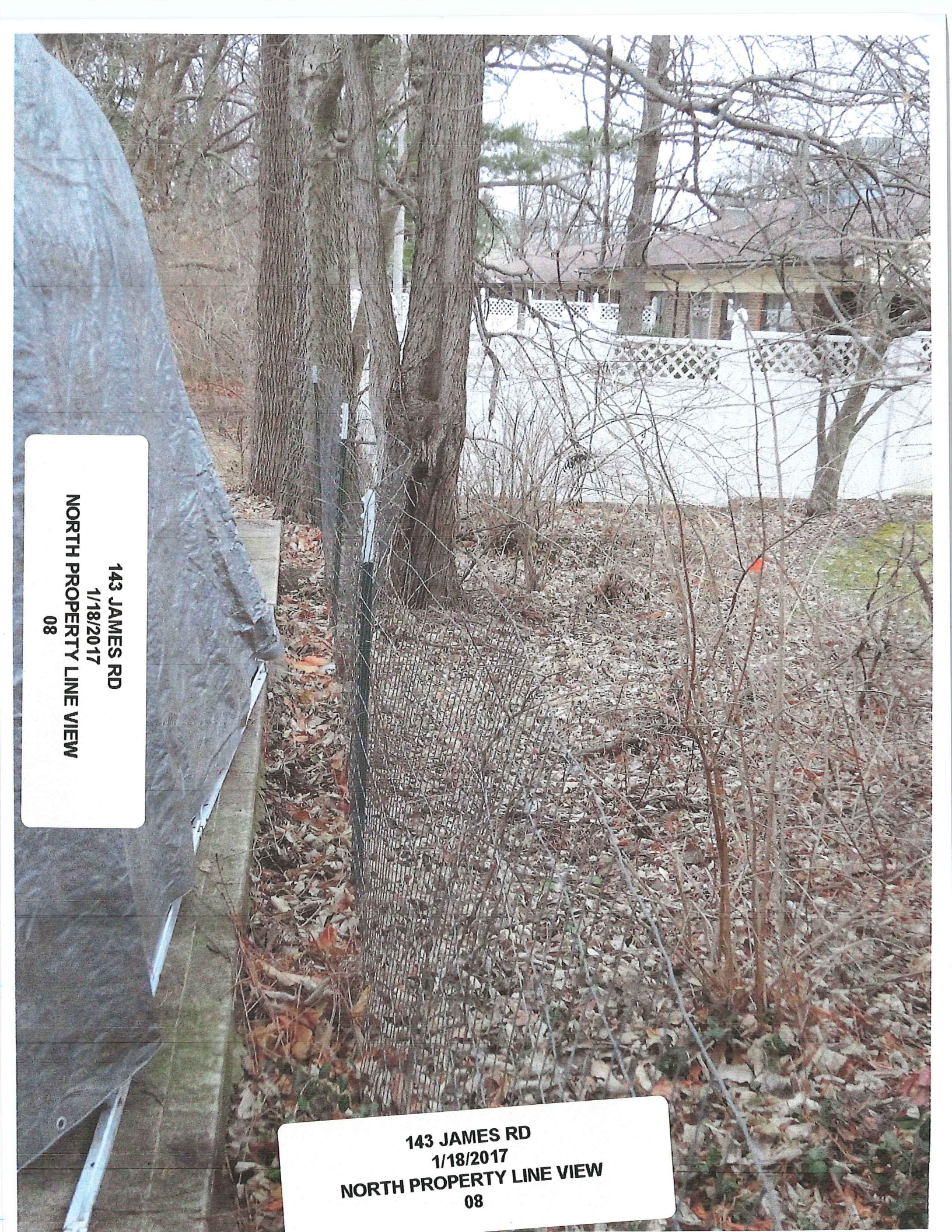

143 JAMES RD
1/18/2017
NORTH PROPERTY LINE VIEW
08

143 JAMES RD
1/18/2017
NORTH PROPERTY LINE VIEW
08



143 JAMES RD
1/18/2017
NORTH PROPERTY LINE VIEW
09



143 JAMES RD
1/18/2017
NORTH PROPERTY LINE VIEW
10

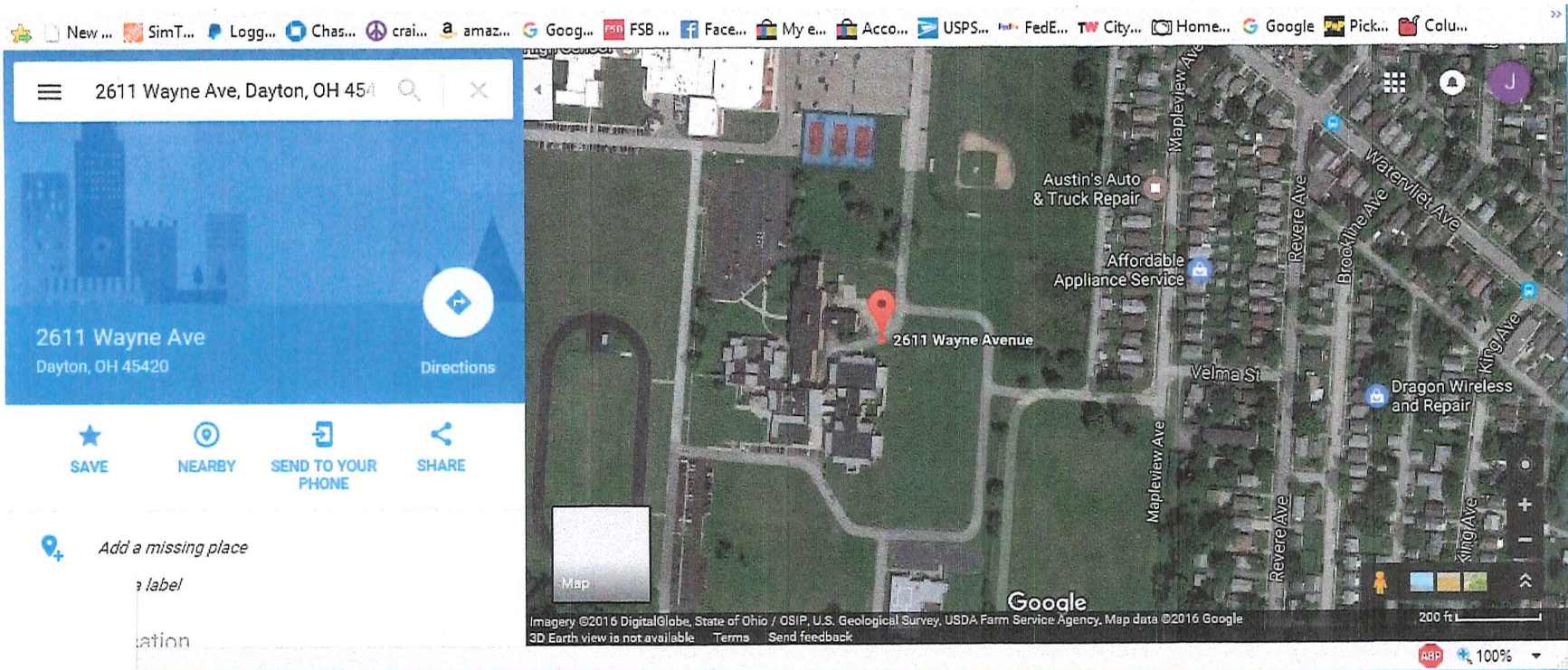

ACCESS RESIDENTIAL
2611 WAYNE AVE
DAYTON OHIO
PAGE 11

Fence and Variance Applications
Stephanie Wendler

5/23/2016

NOTE: We kindly ask that you DO NOT REPLY to this e-mail. If you need assistance on this or any other Equifax products, email us at gold.creditwatch@equifax.com or call us at 1-866-252-4576.

Working online

4:05 PM
12/7/2016

1/2" = 200'

1/4" = 500'