

REBUILD

Douglas Dr. (Gary Lee Dr to Jahn Dr)
 Flintwood Dr (McCutcheon Rd to Baywood Dr)
 Nob Hill Ct S (Cherrybottom Rd to Nob Hill Dr S)
 Nob Hill Ct N (Nob Hill Dr S to End of Ct)
 Nob Hill Dr S (Nob Hill Ct to Nob Hill Dr W)
 Lancewood Dr (Denwood Dr N to McCutcheon Rd)

Jahn Dr (Granville St to Jahn Ct)
 Jahn Dr (Jahn Ct to Gary Lee Dr)
 Cotswold Pl (Moorfield Dr to End of Ct)
 Headley Parking Lot (Entire Lot)

OVERLAY

Rice Ave (Taylor Rd to Howland Dr)
 Helmbright Dr (Trifecta Ct to Leaflock Ct)
 Caroway Blvd (Farm Creek Dr to Cloverly Dr)
 Uxbridge Av (Clark St Rd to Picadilly Ct)
 Riva Ridge Blvd (Sugar Hill Pl to Woodtown Dr)
 Beecher Rd (N Hamilton Rd to Ridge Crest Dr)
 Cannonade Ct (Arcaro Dr to End of Court)
 Highmeadow Dr (Ashburnham Dr to Brookhill Dr/Greencroft Rd)
 Brookhill Dr (Cherry Bottom Rd to Glenhurst Ct)
 Lindenhaven Rd (Lindenhaven Ct to Woodmark Run)
 Imperial Dr (Baroness Wy to Prince of Wales Dr)
 S. High St (Clark St to Granville St)

Antcliff Ct (Moorfield Dr to End of Ct)
 Olde Ridenour Rd (Stongate Circle to Carlin Ct E)
 Morrison Rd (Claycraft Rd to Techcenter Dr)
 McCutcheon Rd (Stygler Rd to Corp Limit)
 S. Hamilton Rd – Seam Repairs Only (Techcenter Dr to IR270 Ramp)
 Morrison Rd – Curb and Base Repairs Only (Taylor Rd to Hamilton Rd)
 Goshen Ln – Base Repairs Only (Hermitage St to W. Johnstown)
 Taylor Station – Base Repairs Only (Research Rd to Taylor Rd)

CRACK SEAL

Milan Dr (Andalus Dr to Heil Dr)
 Invicata Pl (Andalus Dr to Colony Pl)
 Colony Pl (Invicta Pl to End of Ct)
 Rivers End Rd (Rocky Fork Dr to Rocky Fork Dr)
 Allanby Ct (Hamilton Rd to End of Ct)
 Stedway Ct (Whickham Way to End of Ct)
 Haversham Ct S (Whicham Way to End of Ct)
 Haversham Ct N (Haversham Dr to End of Ct)
 Sycamore Mill Dr (Millwood Ct to Clotts Rd)
 Picadilly Ct (Uxbridge Ave to End of Ct)
 Parliament Ave (Uxbridge Ave to Theori Ave)
 Torch Ct (Uxbridge Ave to End of Ct)
 Dark Star Ave (Riva Ridge Blvd to Venetian Way)
 Ridge Crest Dr (Ridge Crest to Ridge Crest)
 Crossing Creek Dr (Deer Meadow Dr to Trapp Dr)
 Eastchester Dr (Eastchester Ct to S End of Ct)
 Brookhill Dr (Glenhurst Ct to Highmeadow Dr)

Savern Pl (Havens Corners Rd to End of Ct)
 Caro Ln (Caroway Blvd to End of Ct)
 Technology Ct (Taylor Station Rd to End of Ct)
 Denison Ct (Denison Ave to End of Ct)
 Watling Rd (Stygler Rd to Moorfield Dr)
 Trafalgar Ct (Watling Rd to End of Ct)
 Creighton Ct (Ridenour Rd to End of Ct)
 McDonell Pl (Ainsworth Ave to End of Ct)
 Windbourne St (Bluestem Ave to Shaker Dr)
 Crownhill Ct (Lincolnshire Rd to Lincolnshire Rd)
 N. High St (Granville St to Carpenter Rd)
 N Hamilton Rd (US62 to Stoneridge Ln)

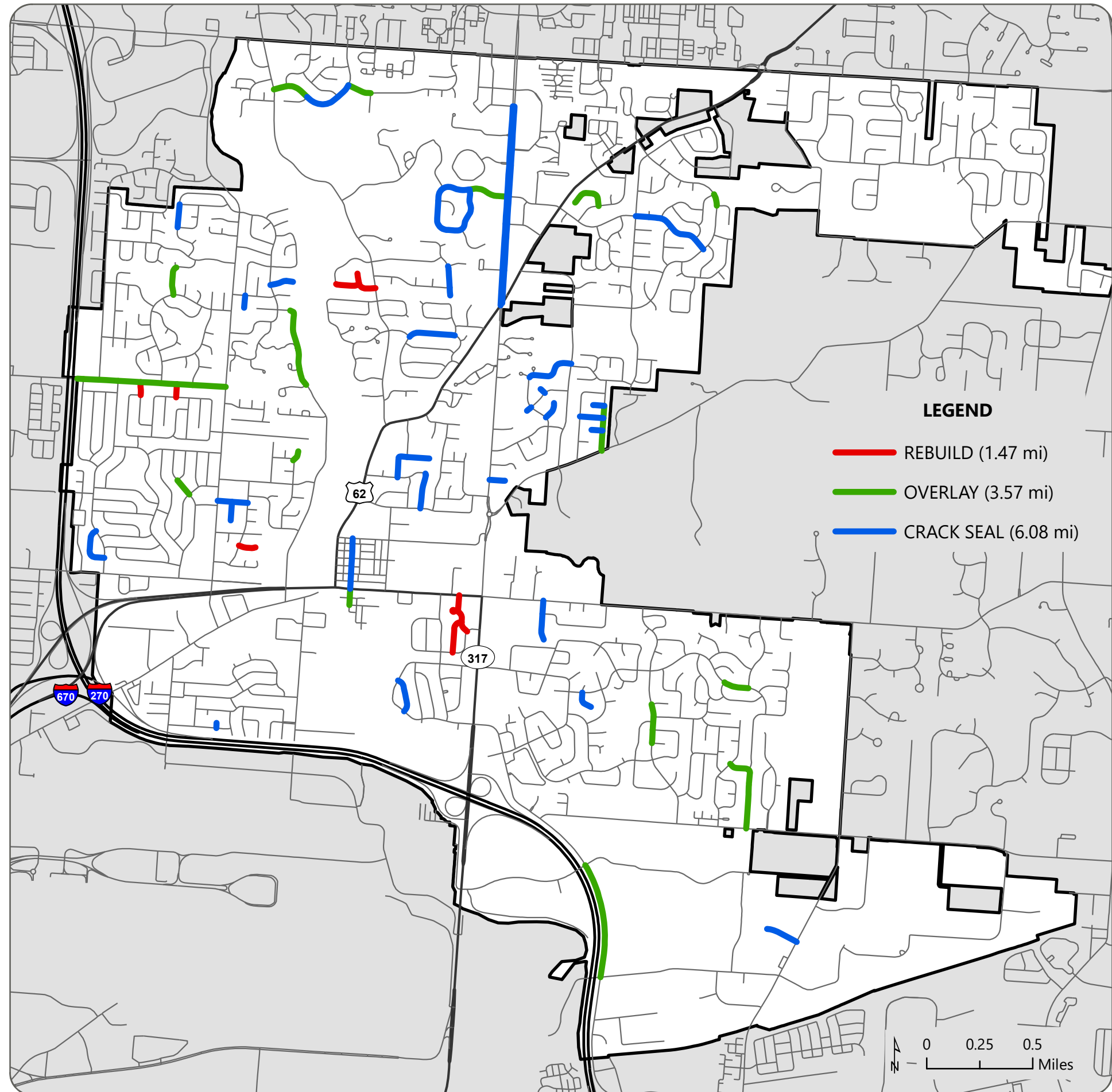

NOTE: This map is a resource to be used for general information purposes only. The City of Gahanna shall assume no liability for any errors, omissions, or inaccuracies in the information provided. All GIS data layers are referenced in the Ohio State Plane Coordinate System, Horizontal - North American Datum (NAD) 83 (95) Vertical - North American Datum Vertical Datum (NAVD) 88, Units - Surveyors Feet. All data has been developed from public records that are constantly undergoing change and is not warranted for content, completeness, or accuracy. The City of Gahanna does not warrant, guarantee or represent the data to be fit for a particular use or purpose.