

DESCRIPTION OF A PROPOSED FIFTEEN-FOOT  
WIDE (0.141 ACRE) SANITARY SEWER  
EASEMENT AREA OF LAND LOCATED EAST OF  
HAMILTON ROAD AND SOUTH OF MORSE ROAD,  
IN THE CITY OF GAHANNA, COUNTY OF FRANKLIN,  
STATE OF OHIO

PERMANENT EASEMENT

Situated in the State of Ohio, County of Franklin, City of Gahanna, being in Quarter Township 2, Township 1, Range 16, United States Military Lands and being a strip of land fifteen-feet in width (0.141 acre, more or less), in that 2.45 acre tract of land described in the deed to Jack A. Williams and Sue Williams, of record in Instrument No. 199807100173230, all records herein at the Recorder's Office, Franklin County, Ohio, said 0.141 acre area of land being more particularly described as follows:

Beginning, for reference, at the northwesterly corner of said 2.45 acre tract and being located S89°50'00"W, a distance of 260.88 feet from a point in the centerline of Hamilton Road, said point being located S01°00'00"E, a distance of 821.71 feet from, as measured along the centerline of said Hamilton Road, Franklin County Geodetic Survey Monument No. 8817; thence, from said reference point of beginning, S01°21'28"E, with the westerly line of said 2.45 acre tract, a distance of 513.53 feet to the true point of beginning;

Thence, from said true point of beginning, N71°37'11"E, a distance of 17.54 feet to a point;

Thence N55°17'11"E, a distance of 172.85 feet to a point;

Thence N01°42'49"W, a distance of 99.56 feet to a point;

Thence N50°00'32"E, a distance of 122.27 feet to a point in a northerly line of said 2.45 acre tract, the same being in a southerly line of that 2.564 acre tract of land described in the deed to The Stonehenge Company, of record in Instrument No. 199906160153229;

Thence N76°36'20"E, with a southerly line of said 2.564 acre tract and with a northerly line of said 2.564 acre tract, a distance of 33.50 feet to a point;

Thence S50°00'32"W, a distance of 144.96 feet to a point;

Thence S01°42'49"E, a distance of 100.44 feet to a point;

Thence S55°17'11"W, a distance of 105.28 feet to a point in the southerly line of said 2.45 acre tract, the same being in the northerly line of that 3.05 acre tract of land described in the deed to Canini and Pellicchia, Inc., of record in Instrument No. 199908110204889;

Thence S89°06'52"W, with a southerly line of said 2.45 acre tract and with a northerly line of said 3.05 acre tract, a distance of 20.72 feet to a point;

Thence S42°40'16"W, with the southeasterly line of said 2.45 acre tract and with a northwesterly line of said 3.05 acre tract, a distance of 18.79 feet to a point;

Thence S28°09'48"W, with a southeasterly line of said 2.45 acre tract and with a northwesterly line of said 3.05 acre tract, a distance of 16.30 feet to a point;

Thence S55°17'11"W, a distance of 27.82 feet to a point;

Thence S71°37'11"W, a distance of 24.33 feet to a point in the westerly line of said 2.45 acre tract and in the easterly line of that 1.556 acre tract of land described in the deed to Donald R. Bentley, Jr. and Mary C. Bentley, of record in Official Record 7941E19;

DESCRIPTION OF A PROPOSED FIFTEEN-FOOT WIDE (0.141 ACRE) SANITARY SEWER EASEMENT AREA OF LAND LOCATED EAST OF HAMILTON ROAD AND SOUTH OF MORSE ROAD-(CONT'D)-

Thence N01°12'30"W, with the westerly line of said 2.45 acre tract and with the easterly line of said 1.556 acre tract, a distance of 15.70 feet to the true point of beginning and being a 0.141 acre area of land, more or less.

PURPOSE

For the purpose of constructing, using and maintaining a sanitary sewer, appurtenant works and tributary connections in any part of the herein above described 0.041 acre permanent easement, including the right to clean, repair and care for said sewer, together with the right of access to said 0.141 acre permanent easement for said purpose.

TEMPORARY CONSTRUCTION EASEMENT

The right to use, only during the period of construction of the sanitary sewer herein provided for, two (2) additional areas described as follows:

AREA A (0.278 ACRE)

Beginning at the true point of beginning of the herein above described 0.141 acre permanent easement;

Thence N01°12'30"W, with the westerly line of said 2.45 acre tract, a distance of 30.06 feet to a point;

Thence N55°17'11"E, parallel with and 30.00 feet northwesterly from, as measured at right angles, a northwesterly line of said 0.141 acre permanent easement, a distance of 156.80 feet to a point;

Thence N01°42'49"W, parallel with and 30.00 feet westerly from, as measured at right angles, the westerly line of said 0.141 acre permanent easement, a distance of 97.82 feet to a point;

Thence N50°00'32"E, parallel with and 30.00 feet northwesterly from, as measured at right angles, a northwesterly line of said 0.141 acre permanent easement, a distance of 143.01 feet to a point in an easterly line of said 2.45 acre tract;

Thence S23°06'17"E, with an easterly line of said 2.45 acre tract, a distance of 30.03 feet to a point at a corner of said 2.45 acre tract;

Thence N76°36'20"E, with a northerly line of said 2.45 acre tract, a distance of 2.82 feet to a point;

Thence S50°00'32"E, with a northwesterly line of said 0.141 acre permanent easement, a distance of 122.27 feet to a point;

Thence S01°42'49"E, with the westerly line of said 0.141 acre permanent easement, a distance of 99.56 feet to a point;

Thence S55°17'11"W, with the northwesterly line of said 0.141 acre permanent easement, a distance of 172.85 feet to a point;

Thence S71°37'11"W, with a northerly line of said 0.141 acre permanent easement, a distance of 17.54 feet to the true point of beginning and being a 0.278 acre area of land, more or less;

DESCRIPTION OF A PROPOSED FIFTEEN-FOOT WIDE (0.141 ACRE) SANITARY SEWER EASEMENT AREA OF LAND LOCATED EAST OF HAMILTON ROAD AND SOUTH OF MORSE ROAD-(CONT'D)-

AREA B (0.023 ACRE)

Beginning, for reference, at the easternmost corner of the herein above described 0.141 acre permanent easement; thence S50°00'32"W, with a southeasterly line of said permanent easement, a distance of 132.22 feet to the true point of beginning;

Thence, from said true point of beginning, S1°42'49"E, parallel with and 10.00 feet easterly from, as measured at right angles, the easterly line of said permanent easement, a distance of 101.83 feet to a point;

Thence S55°17'11"W, a distance of 11.92 feet to an angle point in the southeasterly boundary of said permanent easement;

Thence N1°42'49"W, with the easterly line of said permanent easement, a distance of 100.44 feet to a point;

Thence N50°00'32"E, with a southeasterly line of said permanent easement, a distance of 12.74 feet to the true point of beginning and being a 0.023 acre area of land, more or less.

We hereby state that the foregoing description was prepared from information obtained from an actual field survey conducted by Bauer, Davidson & Merchant, Inc. in May of 2000.

The bearings given in the foregoing description are based upon the bearing of N1°00'00"W, as given for the centerline of said Hamilton Road in the deed to The Stonehenge Company, of record in Instrument No. 200003010041021, Recorder's Office, Franklin County, Ohio.

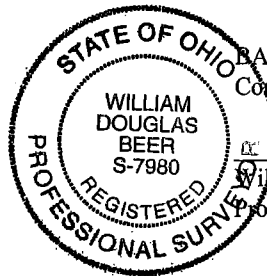

BAUER, DAVIDSON & MERCHANT, INC.  
Consulting Engineers

*William D. Beer*  
William D. Beer  
Professional Surveyor No. 7980

FRANKLIN COUNTY MONUMENT  
FOSS #8817

LINE	LENGTH	BEARING
L1	17.54	N71°37'11"E
L2	24.33	S71°37'11"W
L3	11.92	S55°17'11"W
L4	2.82	N76°36'20"E
L5	33.50	S76°36'20"W
L6	30.03	S23°06'17"E
L7	30.06	N01°12'30"W
L8	15.70	N01°12'30"W
L9	16.30	S28°09'48"W
L10	18.79	S42°40'16"W
L11	20.72	N89°06'52"E
L12	27.82	S55°17'11"W
L13	3.77	N28°09'48"E
L14	54.04	N54°23'15"W

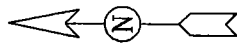

\*

Situated in the State of Ohio, County of Franklin, City of Gahanna, being in Quarter Section 2, Township 1, Range 16, United States Military Lands, and being a strip of land fifteen-feet in width (0.141 acre, more or less), being part of that 2.45 acre tract of land described in the deed to Jack A. and Sue Williams, of record in Instrument No. 199807100173230, Recorder's Office, Franklin County, Ohio.

\*\*

Situated in the State of Ohio, County of Franklin, City of Gahanna, being in Quarter Section 2, Township 1, Range 16, United States Military Lands, and being a portion of a fifteen-foot wide strip of land (0.007 acre, more or less), being part of that 2.45 acre tract of land described in the deed to Canini and Pellecchia, Inc. of record in Instrument No. 199908110204889, Recorder's Office, Franklin County, Ohio.

The bearings shown on the above map correspond to the bearing of N 01°00'00" W as given for the centerline of Hamilton Road and described in the deed to Stonehenge Company, of record in Instrument No. 200003010041021, Recorder's Office, Franklin County, Ohio.



**BAUER, DAVIDSON & MERCHANT, INC.**  
CONSULTING ENGINEERS  
BY: *William A. Beer*  
William D. Beer  
Professional Surveyor No. 7980

**EXHIBIT OF PROPOSED FIFTEEN-FOOT WIDE  
(0.141 ACRE) AND A 0.007 ACRE SANITARY  
SEWER EASEMENT AREA OF LAND  
LOCATED EAST OF HAMILTON ROAD AND SOUTH  
OF MORSE ROAD IN THE CITY OF GAHANNA,  
COUNTY OF FRANKLIN, STATE OF OHIO**

**BAUER,  
DAVIDSON &  
MERCHANT, INC.**  
Consulting Engineers

255 Green Meadows Drive S.  
P.O. Box 370  
Powell, Ohio 43065  
(614) 846-3393



GRAPHIC SCALE  
( IN FEET )  
1 inch = 100 ft.

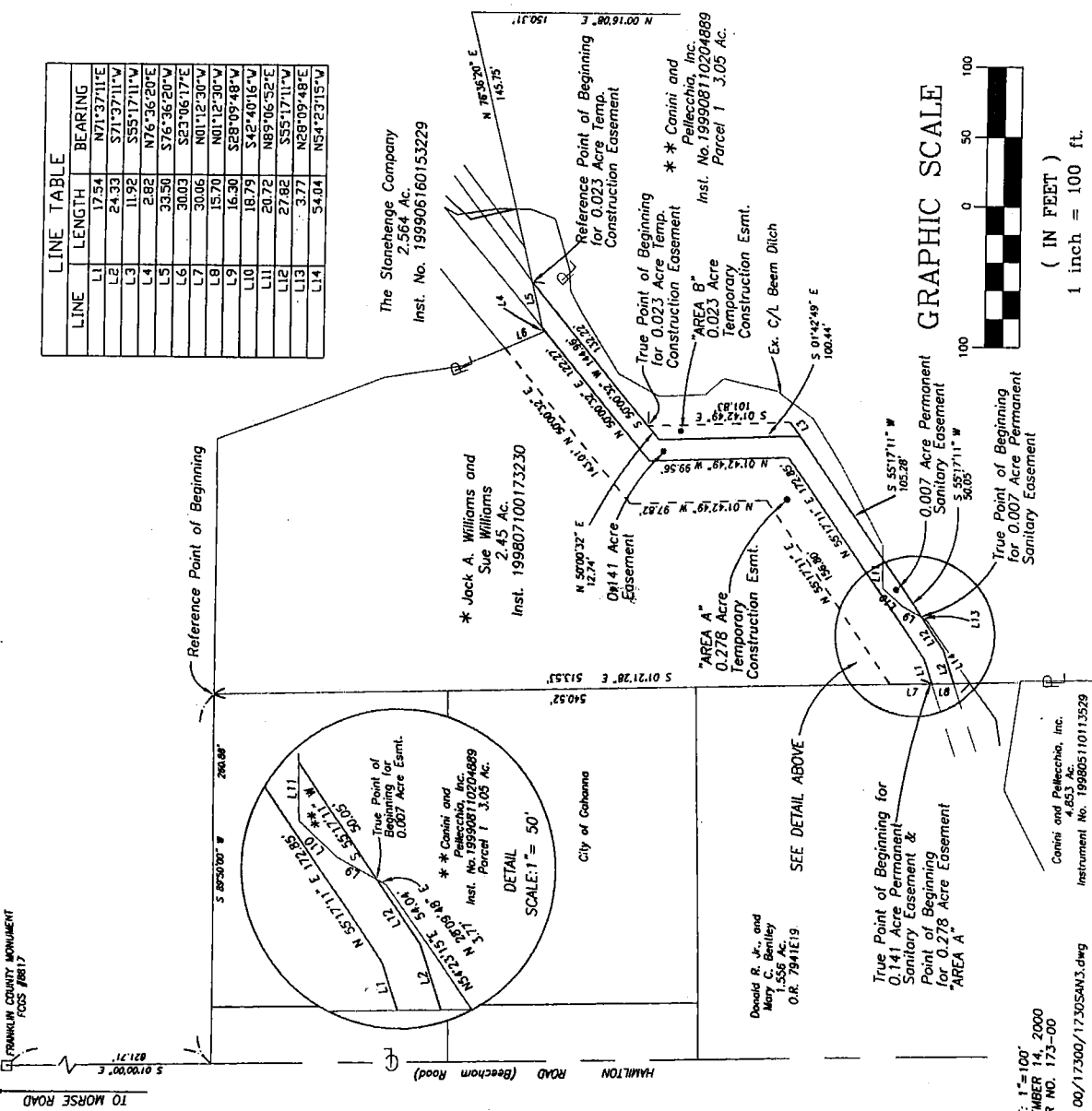

SCALE: 1"=100'  
SEPTEMBER 14, 2000  
ORDER NO. 173-00  
/DWG 00/17300/17305AN3.dwg

David R. Jr., and  
Mary C. Bentley  
Surveyors  
O.R. 7941E19

SEE DETAIL ABOVE

SCALE: 1" = 50'

City of Gahanna

Canini and Pellecchia, Inc.  
4.853 Ac.  
Instrument No. 199908110113529