

DESIGN REVIEW/CERTIFICATE OF APPROPRIATENESS APPLICATION

PLEASE NOTE: This application is not to be considered complete until all documents are received and approved by the Planning & Zoning Administrator.

Project/Property Address or Location: 785 Science Boulevard		Project Name/Business Name (if applicable): Franklin Peak - Edison Brewery	
Parcel ID No.(s): 025-006469, 025-013668, 027-000114	Current Zoning: OCT	Total Acreage: 4.39 AC	
Please check all that apply:			
SITE PLAN <input type="checkbox"/>	LANDSCAPING <input type="checkbox"/>	BUILDING DESIGN <input checked="" type="checkbox"/>	DEMOLITION <small>only applicable to Code Chapter 1150, Olde Gahanna</small> <input type="checkbox"/>
SIGNAGE - please use the Permanent Sign Permit Application			
Additional Information (if applicable): Previously approved Design Review/Certificate of Appropriateness Application to be resubmitted for smoke stack addition and minor adjustments to the exterior building elevations.			
APPLICANT Name (primary contact) -do <u>not</u> use a business name: Gayle Zimmerman		Applicant Address: 1500 W. 1st Ave., Columbus, Ohio 43212	
Applicant E-mail: gzimmerman@fordarchitects.com		Applicant Phone No.: 614-488-6252	
BUSINESS Name (if applicable): Ford and Associates Architects, Inc.			
ATTORNEY/AGENT Name: Wil Schulze		Attorney/Agent Address: 690 Taylor Road, Gahanna, Ohio 43230	
Attorney/Agent E-Mail: wil.schulze@gmail.com		Attorney/Agent Phone No.: 614.335.6223	
ADDITIONAL CONTACTS (please list all applicable contacts)			
Name(s):		Contact Information (phone no./email):	
Contractor Ben Lindsey, Ferguson Construction		614.876.8496 / blindsay@ferguson-construction.com	
Developer Wil Schulze		614.335.6223 / wil.schulze@gmail.com	
Architect Mark Ford, Ford and Associates		614.488.6252 / mford@fordarchitects.com	
PROPERTY OWNER Name: (if different from Applicant) Wil Schulze		Property Owner Contact Information (phone no./email): 614.335.6223 / wil.schulze@gmail.com	

APPLICANT SIGNATURE BELOW CONFIRMS THE SUBMISSION REQUIREMENTS HAVE BEEN COMPLETED (see page 2 & 3)

I certify that the information on this application is complete and accurate to the best of my knowledge, and that the project as described, if approved, will be completed in accordance with the conditions and terms of that approval.

Applicant Signature:  Date: 5/6/19

THIS FORM IS AVAILABLE TO BE SUBMITTED ONLINE: www.gahanna.gov

INTERNAL USE

Zoning File No. DR-0120-2019
PC Meeting Date: _____
PC File No. _____

RECEIVED: KAW
DATE: 5-9-19

PAID: 50.00
DATE: 5-9-19
CHECK#: 7462

DESIGN REVIEW/CERTIFICATE OF APPROPRIATENESS APPLICATION-SUBMISSION REQUIREMENTS

PLEASE NOTE: This application is not to be considered complete until all documents are received and approved by the Planning & Zoning Administrator.

STAFF USE - INTAKE	TO BE COMPLETED/SUBMITTED BY THE APPLICANT:	APPLICANT		STAFF USE	
		YES	N/A	YES	N/A
	1. Review Gahanna Code Section 1197 (visit www.municode.com)	✓			
	2. Pre-application conference with staff		✓		
	3. Materials List (see page 3) – does not apply to demolition applicants	✓			
	4. Authorization Consent Form Complete & Notarized (see page 4)	✓			
	5. Application & all supporting documents submitted in digital format	✓			
	6. Application & all supporting documents submitted in hardcopy format	✓			
	7. Application fee paid (in accordance with the Building & Zoning Fee Schedule)	✓			
PLEASE CONTINUE TO THE APPROPRIATE SECTION OF REQUIREMENTS FOR YOUR PROJECT					
NOTE: All Plans must be submitted in 8.5x11", 11x17", or 24x36" (folded, not rolled, to 8.5x11")					
SITE PLAN / LANDSCAPING / BUILDING DESIGN REQUIREMENTS					
GENERAL REQUIREMENTS					
	1. One 24"x36" & One 11"x17" prints of the plans	✓			
	2. Color photographs illustrating the site, buildings, & other existing features as well as adjacent properties (identify photograph location)		✓		
	3. A list of all samples to include color names & PMS #'s (required for all exterior materials) – please bring samples to meeting(s)	✓			
	4. Color rendering(s) of the project in plan/perspective/or elevation		✓		
BUILDING CONSTRUCTION, EXTERIOR REMODELING, & ADDITIONS (INCLUDING PARKING LOTS & LANDSCAPING)					
	1. <u>SITE PLAN</u> that includes the following: (include: scale, north arrow, & address)		✓		
	- All property & street pavement lines		✓		
	- Gross area of tract stated in square feet		✓		
	- Proposed ingress/egress to the site, including onsite parking area(s), parking stalls, adjacent streets. Delineate traffic flow with directional arrows & indicate location of direction signs or other motorist's aids (if any)		✓		
	- Location of all existing and proposed buildings on the site		✓		
	- Location of all existing (to remain) & proposed lighting standards		✓		
	- Breakdown of parking spaces required & spaces provided (see Gahanna Code Section 1163)		✓		
	- Provide lot coverage breakdown of building & paved surface areas		✓		
	2. <u>LANDSCAPE PLAN</u> (including plant list)		✓		
	- Existing landscaping that will be retained & proposed landscaping shall be differentiated & shown on the plan. The type, size, number, & spacing of all plantings & other landscape features must be illustrated		✓		
	- Location of all isolated existing trees having a diameter of six"+; (tree masses may be shown with a diagrammatic outline & a written inventory of individual trees exceeding 6" in caliper)		✓		
	- Designation of required buffer screens (if any) between parking area & adjacent property		✓		
	- Interior landscaping breakdown for paved surface (see Gahanna Code Section 1163)		✓		
	3. <u>ELEVATIONS</u> from all sides & related elevations of any existing structures that includes the following: (include: scale, north arrow, & address)	✓			
	- Exterior materials identified	✓			
	- Fenestration, doorways, & all other projecting & receding elements of the building exterior	✓			
	4. <u>LIGHTING STANDARD DRAWING</u> that includes the following: (scaled drawing)	✓			
	- All sizing specifications	✓			
	- Information on lighting intensity (no. of watts, isofootcandle diagram, at least 1/2 ft. candles req.)	✓			
	- Materials, colors, & manufacturer's cut sheet	✓			
	- Ground or wall anchorage details	✓			

CONTINUE TO PAGE 3



CITY OF GAHANNA

DEPARTMENT OF PUBLIC SERVICE AND ENGINEERING

ZONING DIVISION
 200 S. Hamilton Road
 Gahanna, Ohio 43230
 614-342-4025
 zoning@gahanna.gov
 www.gahanna.gov

5. OPTIONAL REQUIREMENTS AT THE DISCRETION OF PLANNING COMMISSION:			✓		
- Scale model					
- Section profiles					
- Perspective drawing					
DEMOLITION OR REMOVAL OF EXISTING STRUCTURES REQUIREMENTS					
1. ONE OR MORE OF THE FOLLOWING CONDITIONS MUST EXIST:			✓		
- That the building contains no features of special architecture or is not a historical building or culturally significant or is not consistent in design & style with other structures within the district			✓		
- That there exists no viable economic use for the building in its current state or as it might be restored or that there is not a feasible and prudent alternative to demolition and that the approval of the demolition is necessary for the preservation and enjoyment of substantial property rights			✓		
- That the applicant has a definite plan for redevelopment of the site which meets the standards of this Code and the proposed redevelopment will not materially affect adversely the health or safety of persons residing or working in the district where the demolition will occur and will not be materially detrimental to the public welfare or injurious to property or improvements in such neighborhood			✓		

MATERIAL LIST

NOT REQUIRED FOR DEMOLITION APPLICANTS

Item	Manufacturer Name	Color Name	Color Number
Awnings	N/A	N/A	N/A
Brick	Belden Modular Brick	Belcrest	730A
Gutters and Downspouts	DMI	Charcoal Grey	N/A
Lighting	Varies	Varies	Varies
Roofing	Berridge Standing Seam Metal Roof	Matte Black	N/A
Siding	ATAS Metal Wall Panel	Charcoal Gray	N/A
Signs	Painted Brick -Sherwin Williams	Zurich White	SW 7626
Stucco	N/A	N/A	N/A
Trim	DMI/Arriscraft	Charcoal Grey/Rocked, White	N/A
Windows	Kawneer, Pella and Nanawall	Charcoal Gray, Iron Ore and Charcoal Gray	N/A

THIS FORM IS AVAILABLE TO BE SUBMITTED ONLINE: www.gahanna.gov

AUTHORIZATION CONSENT FORM

(must sign in the presence of a notary)

If you are filling out more than one application for the same project & address, you may submit a copy of this form with additional applications.

AUTHORIZATION FOR OWNER'S APPLICANT OR REPRESENTATIVE(S) *If the applicant is not the property owner, this section must be completed & notarized.*

I, Wil Schultze, the owner or authorized owner's representative of the subject property listed on this application, hereby authorize Gayle Zimmerman to act as my applicant or representative(s) in all matters pertaining to the processing and approval of this application, including modifying the project. I agree to be bound by all terms and agreements made by the designated representative.

Property Owner Signature: [Signature] Date: 5/16/19

AUTHORIZATION TO VISIT THE PROPERTY

I, Wil Schultze, the owner or authorized owner's representative of the subject property listed on this application, hereby authorize City representatives to visit, photograph and post notice (if applicable) on the property as described in this application.

Property Owner Signature: [Signature] Date: 5/16/19

Subscribed and sworn to before me on this 16th day of May, 2019.
State of Ohio County of Franklin
Notary Public Signature: Elizabeth A Carmean

NOTARY



ELIZABETH A CARMEAN
Notary Public
In and for the State of Ohio
My Commission Expires
May 24, 2022

AGREEMENT TO COMPLY AS APPROVED

I, Gayle Zimmerman, the applicant of the subject property listed on this application, hereby agree that the project will be completed as approved and any proposed changes to the approved plans shall be submitted for review and approval to the Zoning Division staff.

Applicant Signature: [Signature] Date: 5/2/19

Subscribed and sworn to before me on this 2nd day of May, 2019.
State of Ohio County of Franklin
Notary Public Signature: Okja S Henning

NOTARY



OKJA S. HENNING
Notary Public, State of Ohio
My Commission Expires 12-23-2022

APPLICATION ACCEPTANCE

INTERNAL USE

This application has been reviewed and is considered complete and is hereby accepted by the Zoning Division of the City of Gahanna and shall be:

- Forwarded to the City of Gahanna Planning Commission for consideration.
- Forwarded to Administration for consideration.

Planning & Zoning Administrator Signature:  Date: 5/16/19

APPROVAL BY THE PLANNING & ZONING ADMINISTRATOR

In accordance with the Codified Ordinances of the City of Gahanna, Ohio, I hereby certify that this project, as stated above, was approved by the Planning & Zoning Administrator on _____. The applicant shall comply with any conditions approved by the Planning & Zoning Administrator and shall comply with all building, zoning and landscaping regulations of the City of Gahanna.

INTERNAL USE

Planning & Zoning Administrator Signature: _____ Date: _____

Chief Building Official Signature: _____ Date: _____

Director of Public Service Signature: _____ Date: _____

City Engineer Signature: _____ Date: _____

This application will be forwarded to Planning Commission read by title at the first regular meeting of Planning Commission following approval by the Planning & Zoning Administrator.

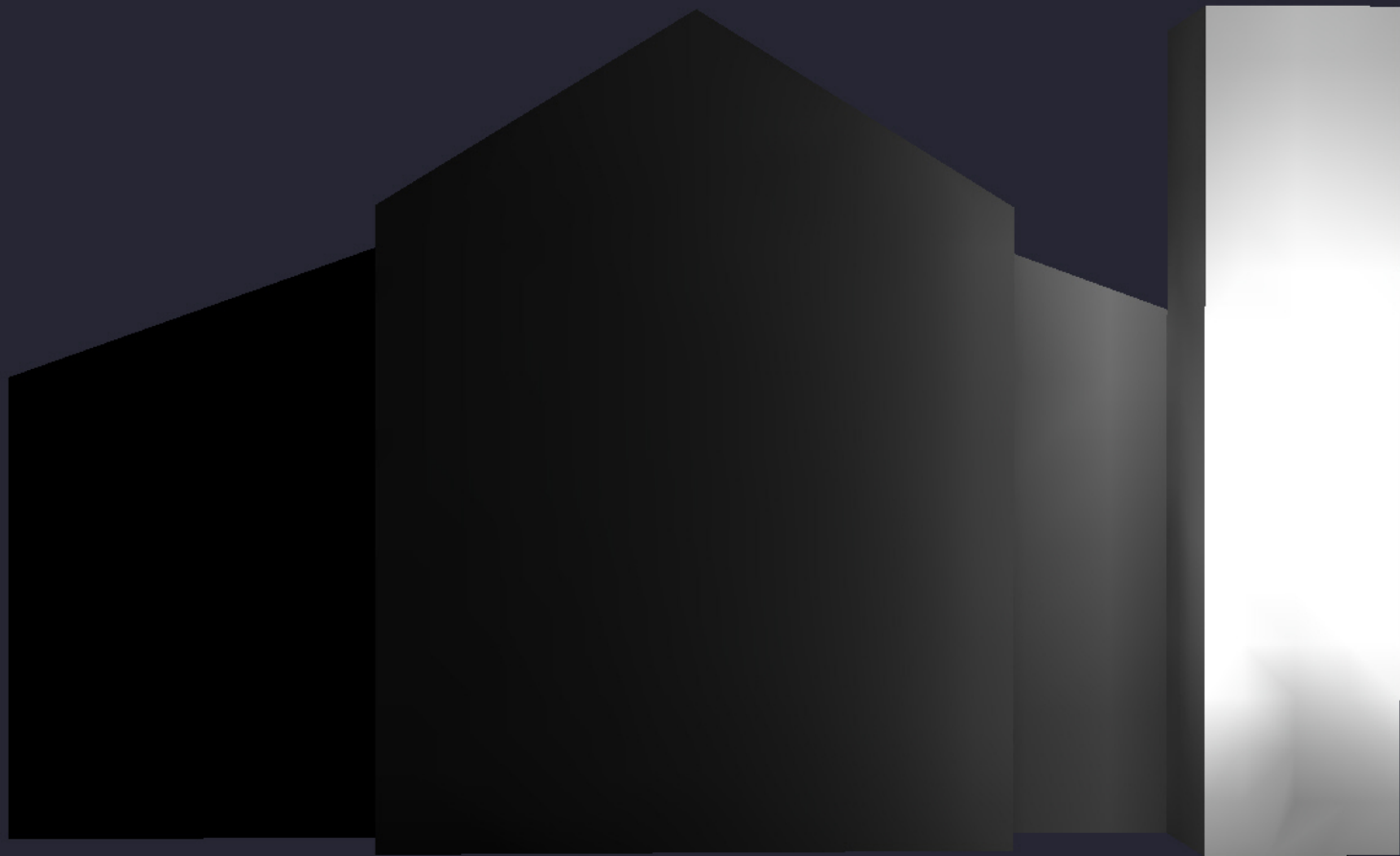

ISSUE	REVISION	DATE
ZONING		APR. 30, 2019

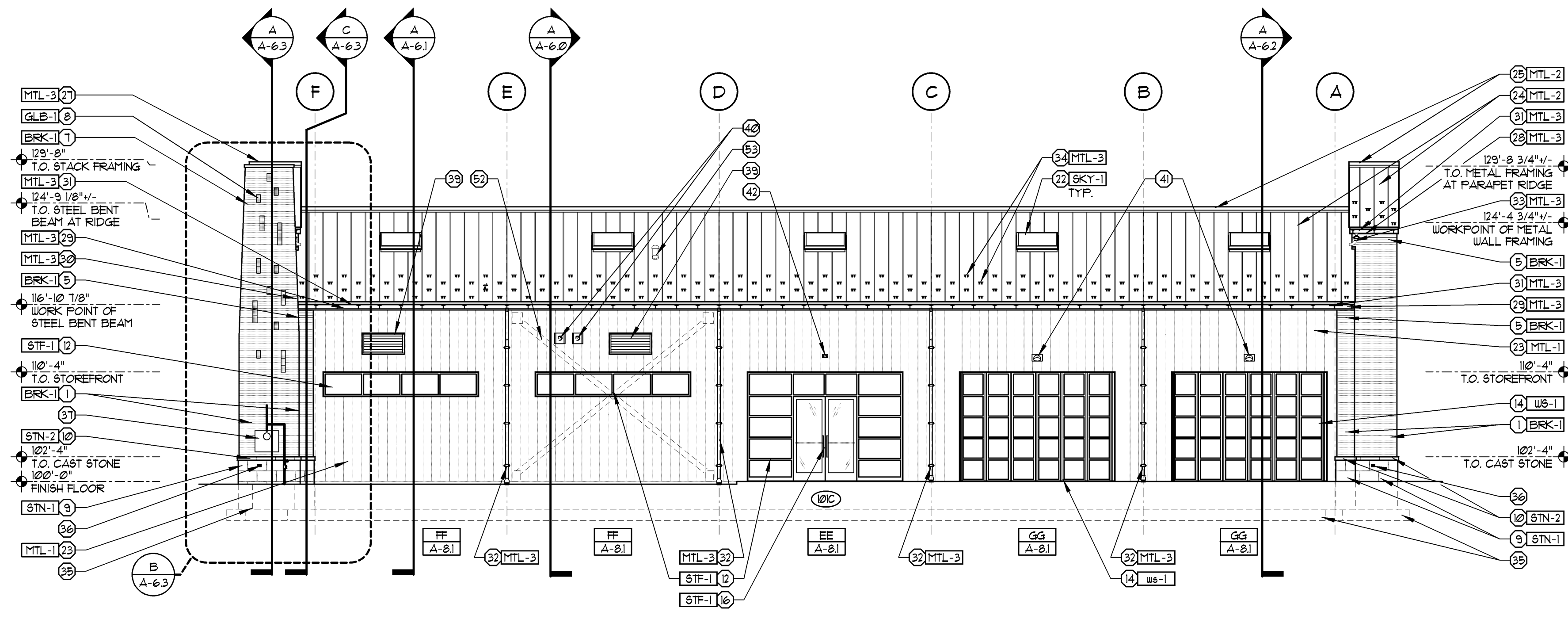

A NORTH BUILDING ELEVATION
SCALE 1/8" = 1'-0"

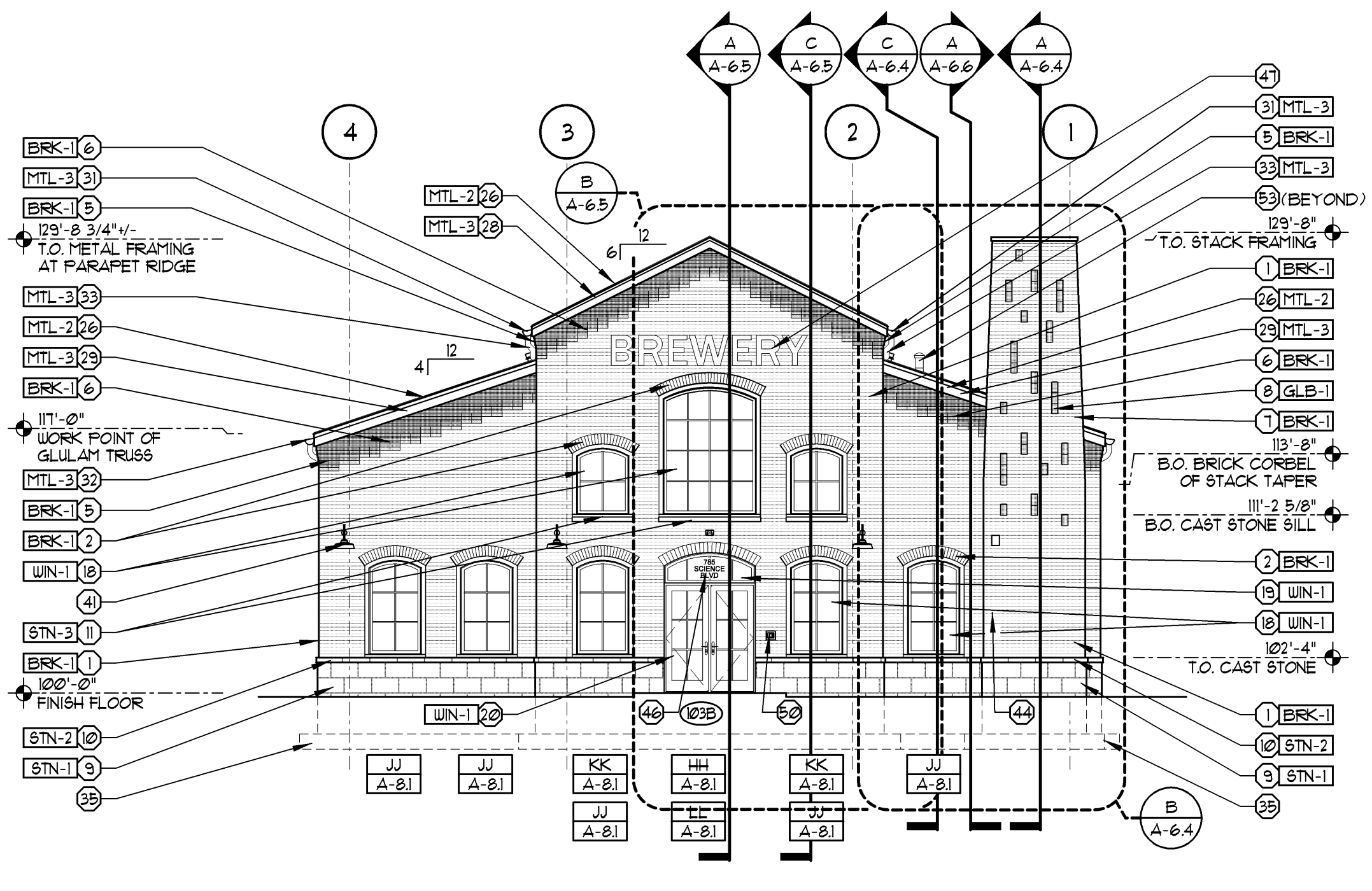

B EAST BUILDING ELEVATION
SCALE 1/8" = 1'-0"

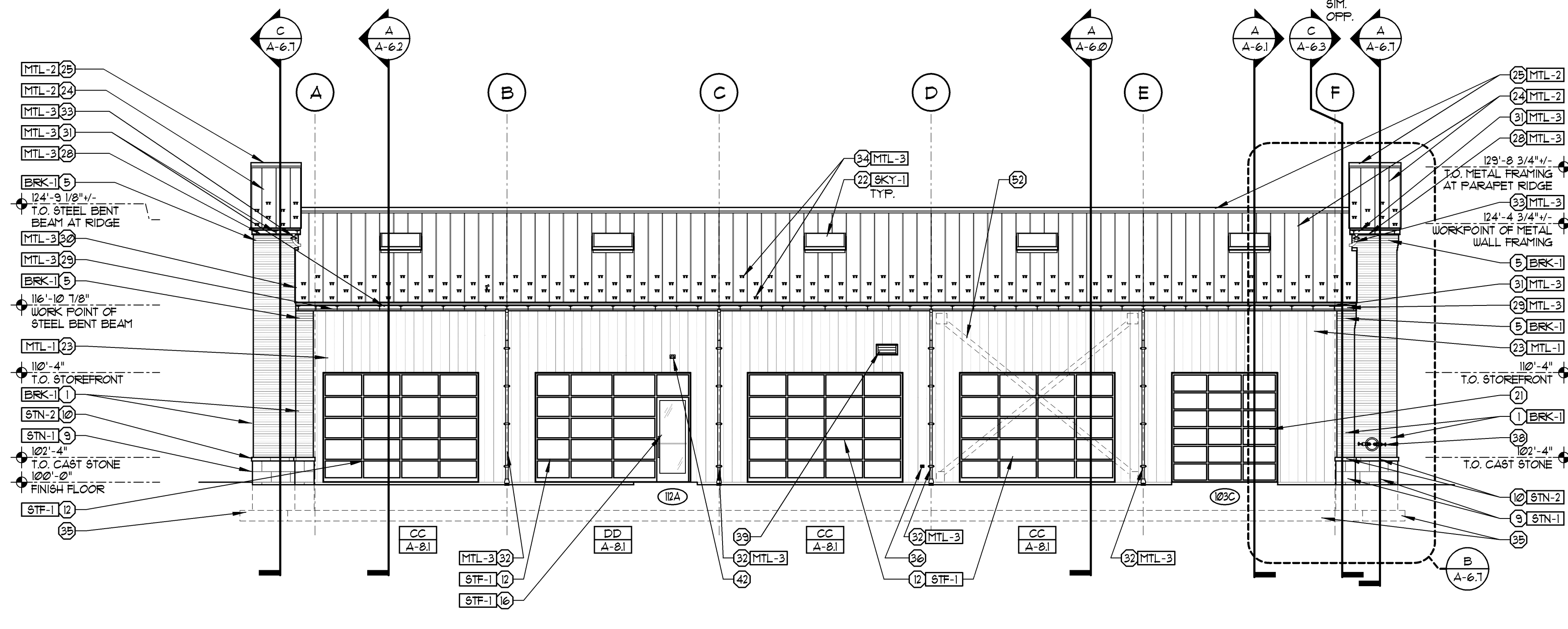

C SOUTH BUILDING ELEVATION
SCALE 1/8" = 1'-0"

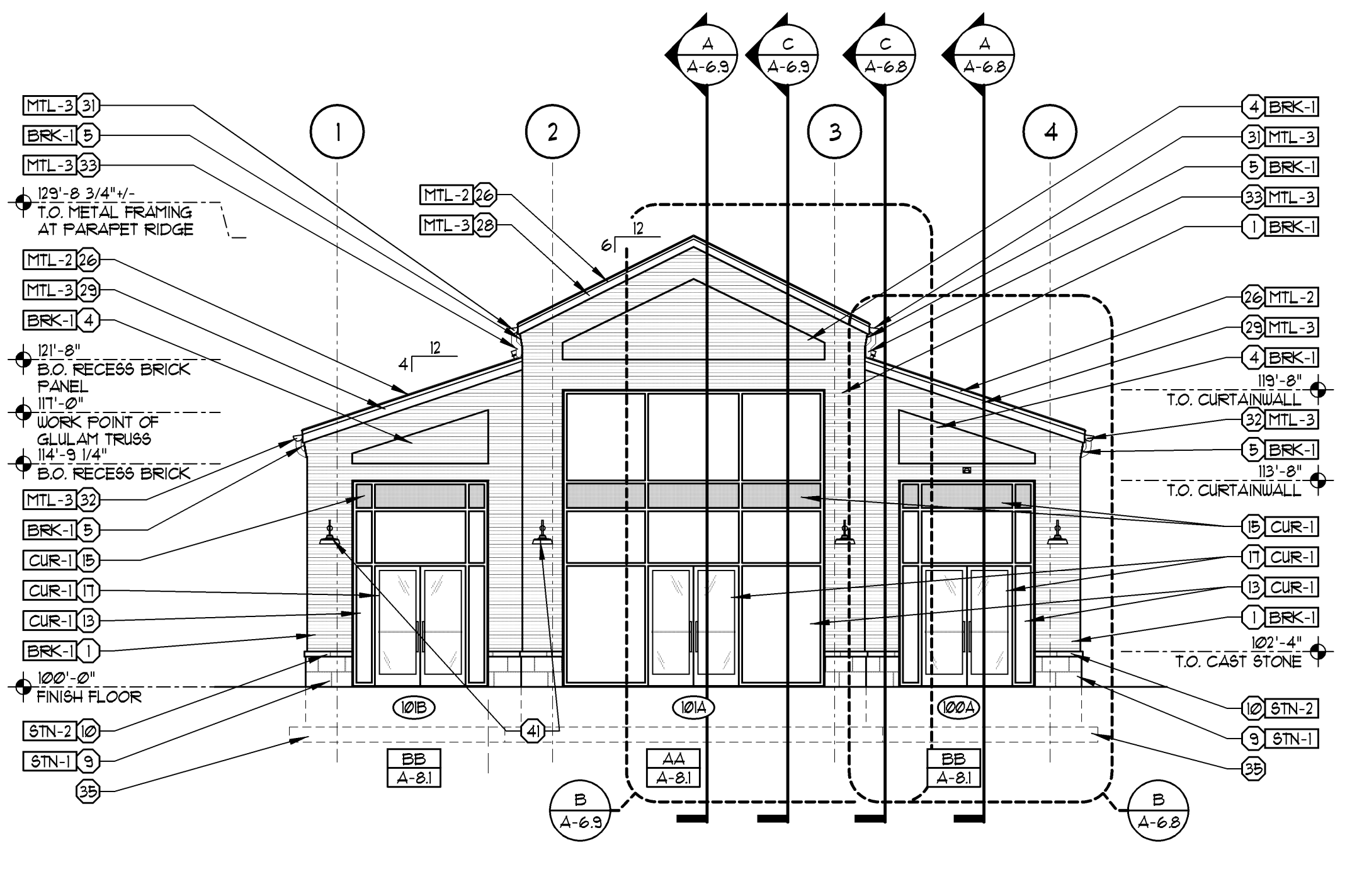

D WEST BUILDING ELEVATION
SCALE 1/8" = 1'-0"

Franklin Peak - Edison Brewery
 Franklin Peak - 785 Science Blvd., Gahanna, Ohio 43230
 For **Franklin Peak, L.L.C.**
 690 Taylor Road, Suite #100, Columbus, Ohio 43230

Copyright 2019. All Drawings are and shall remain the property of Ford & Associates Architects, Inc. and may not be used, duplicated, or altered without the written consent of the Architect.

ISSUE	REVISION	DATE
ZONING		APR. 30, 2019

BREWERY FLOOR PLAN

F&A #18107.01

ZA-1.1

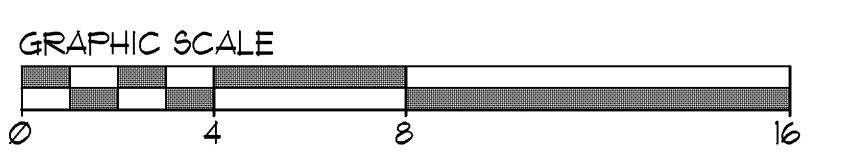
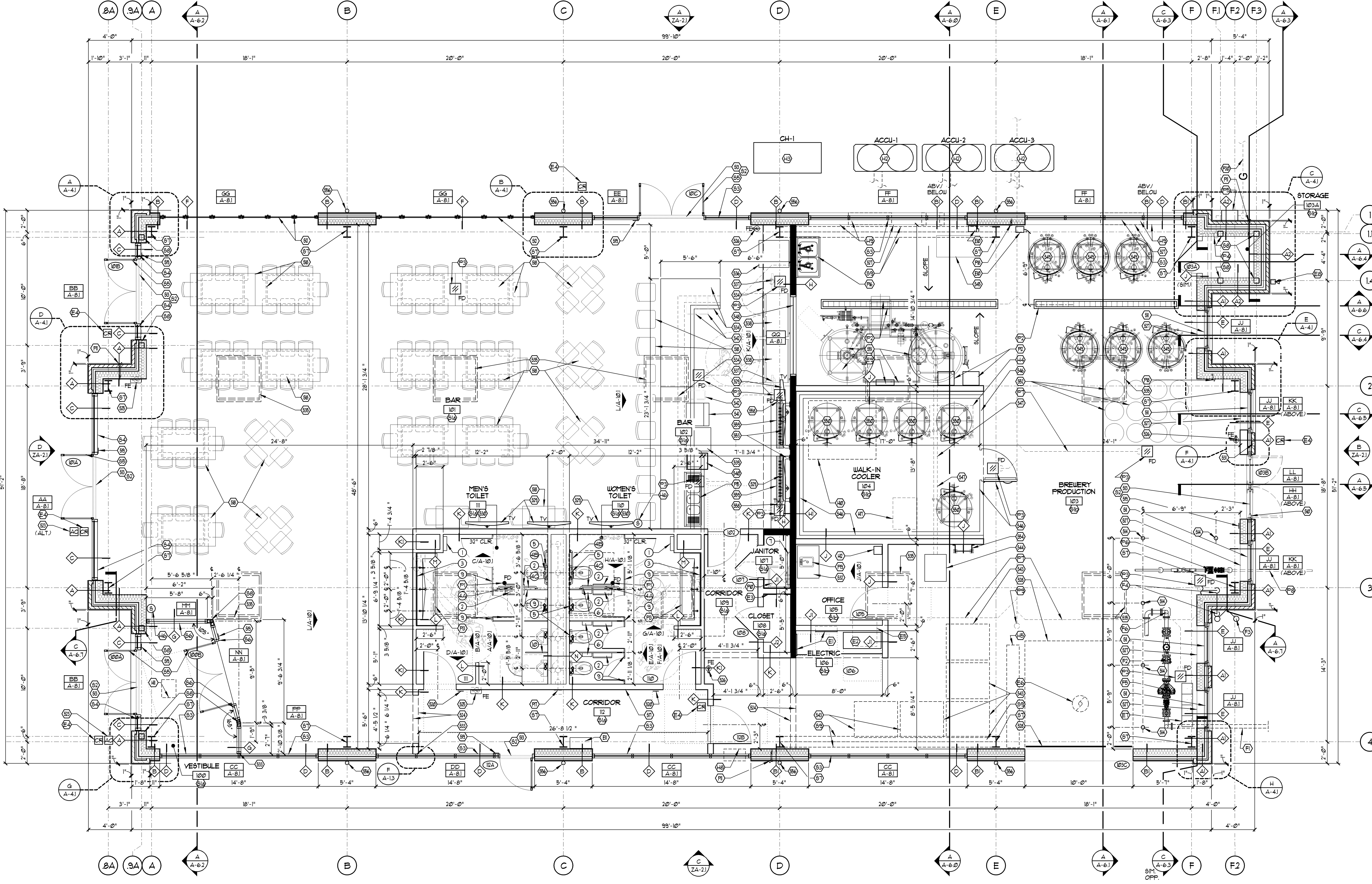

NOTE - SEE STRUCTURAL SHEETS FOR AREAS OF THICKENED SLAB

FLOOR PLAN - BREWERY
 SCALE 1/4" = 1'-0"

PLAN CODED NOTES (SHEET ZA-1.1)

PLAN CODED NOTES (ARCHITECTURAL)	PLAN CODED NOTES (ARCHITECTURAL - CONT.)	PLAN CODED NOTES (MECHANICAL)
<p>4" CONCRETE SLAB w/ 6x6 - 11x4 x 11/4 UWF OVER 60 MIL GEO-SEAL VAPOR INTRUSION BARRIER w/ VAPOR VENT COLLECTION SYSTEM OVER COMPACTED GRANULAR FILL (PER GEOTECHNICAL REPORT). (SEE STRUCTURAL SHEETS FOR CONTROL JOINT PATTERN AND REINFORCING). (SEE SPECIFICATIONS AND SHEET A-15).</p>	<p>PROVIDE 2x FRT. WOOD BLOCKING WITHIN PARTITION FOR SUPPORT/ANCHORING OF MECHANICAL AND ELECTRICAL AND TOILET ACCESSORIES. (TYP.)</p>	<p>VRF FAN COIL UNIT (INDOOR) (SEE MECHANICAL SHEETS)</p>
<p>6 OR 8" CONCRETE SLAB w/ 6x6 - 11x3 x 11/2 UWF OVER 60 MIL GEO-SEAL VAPOR INTRUSION BARRIER w/ VAPOR VENT COLLECTION SYSTEM OVER COMPACTED GRANULAR FILL (PER GEOTECHNICAL REPORT). (SEE STRUCTURAL SHEETS FOR CONTROL JOINT PATTERN AND REINFORCING AND AREAS OF THICKENED SLAB). (SEE SPECIFICATIONS AND SHEET A-15).</p>	<p>BASE CABINETS (SEE MILLWORK ELEVATIONS AND DETAILS ON SHEET A-10) AND A-10.2).</p>	<p>VRF CONDENSING UNIT (OUTDOOR GROUND MOUNTED) (SEE MECHANICAL SHEETS)</p>
<p>4" THICK FROST SLAB AT ENTRY DOORS (SEE STRUCTURAL SHEETS)</p>	<p>ALIGN CENTER OF PARTITION WITH CENTERLINE OF WINDOW MULLION (SEE DETAIL F ON SHEET A-13).</p>	<p>CHILLER UNIT (OUTDOOR GROUND MOUNTED) (SEE MECHANICAL SHEETS)</p>
<p>FRESHFINISHED 2" x 4 1/2" ALUMINUM STOREFRONT / WINDOW FRAMING SYSTEM WITH 1" INSULATED GLAZING (SEE SHEET A-8) FOR UNIT ELEVATIONS AND NOTES)</p>	<p>BUILT-IN COUNTERTOP / BAR (SEE INTERIOR ELEVATIONS AND MILLWORK DETAILS ON SHEETS A-10) AND A-10.2).</p>	<p>WALK-IN COOLER CONDENSING UNIT (PLATFORM MOUNTED) (SEE MECH. SHEETS)</p>
<p>FRESHFINISHED 2 1/2" x 6" ALUMINUM CURTAINWALL FRAMING SYSTEM WITH 1" INSULATED GLAZING (SEE SHEET A-8) FOR UNIT ELEVATIONS AND NOTES)</p>	<p>LINE OF FRESHFINISHED ALUMINUM SKYLIGHT UNIT WITH INSULATED GLAZING (ABOVE). (SEE SECTIONS)</p>	<p>SUSPENDED GAS FIRED TUBE HEATER (SEE MECH. SHEETS)</p>
<p>ALUMINUM ENTRANCE DOOR SYSTEM (SEE DOOR SCHEDULE ON SHEET A-8.2)</p>	<p>COKE FREESTYLE MACHINE (FURNISHED AND INSTALLED BY OWNER'S VENDOR). COORD. INSTALLATION ROUGH-IN REQUIREMENTS WITH OWNER'S VENDOR</p>	<p>REMOTE SENSOR MOUNTED AT 48" AFF. (SEE MECH. SHEETS)</p>
<p>FRESHFINISHED 2" x 4 1/2" ALUMINUM VESTIBULE WINDOW SYSTEM WITH 1/4" CLEAR TEMPERED GLAZING (SEE SHEET A-8) FOR UNIT ELEVATIONS AND NOTES)</p>	<p>POINT OF SALES EQUIPMENT (FURNISHED AND INSTALLED BY OWNER'S VENDOR). COORD. INSTALLATION ROUGH-IN REQUIREMENTS WITH OWNER'S VENDOR</p>	<p>WALK-IN COOLER COMPRESSOR UNIT (PLATFORM MOUNTED) (SEE MECH. SHEETS)</p>
<p>STRUCTURAL STEEL BUILDING COLUMN (SEE STRUCTURAL SHEETS)</p>	<p>BEVERAGE AIR UNDERCOUNTER REFRIGERATOR (FURNISHED AND INSTALLED BY OWNER'S VENDOR). COORD. INSTALLATION ROUGH-IN REQUIREMENTS WITH OWNER'S VENDOR</p>	<p>EXHAUST LOUVER (FINISH TO MATCH METAL WALL PANEL) (SEE MECH. SHEETS)</p>
<p>STRUCTURAL TUBE STEEL COLUMN (SEE STRUCTURAL SHEETS)</p>	<p>SCOTSMAN PRODIGY UNDERCOUNTER ICE MAKER (FURNISHED AND INSTALLED BY OWNER'S VENDOR). COORD. INSTALLATION ROUGH-IN REQUIREMENTS WITH OWNER'S VENDOR</p>	<p>INTAKE LOUVER (FINISH TO MATCH METAL WALL PANEL) (SEE MECH. SHEETS)</p>
<p>STRUCTURAL STEEL BRACE (SEE STRUCTURAL SHEETS)</p>	<p>UNDER BAR ICE BIN (FURNISHED AND INSTALLED BY OWNER'S VENDOR). COORD. INSTALLATION ROUGH-IN REQUIREMENTS WITH OWNER'S VENDOR</p>	<p>HRV UNIT (PLATFORM MOUNTED) (SEE MECH. SHEETS)</p>
<p>FRESHFINISHED ALUMINUM-CLAD WOOD ARCHED HEAD WINDOW UNIT WITH INSULATED GLAZING WITH ALUMINUM BRICKMOULD TRIMS (SEE SHEET A-8) FOR UNIT ELEVATIONS AND NOTES)</p>	<p>TRASH BIN / RECEPTACLE (FURNISHED AND INSTALLED BY OWNER'S VENDOR)</p>	<p>ELECTRIC HEATING COIL HEATER (PLATFORM MOUNTED) (SEE MECH. AND ELECTRICAL SHEETS)</p>
<p>5" WIDE ANISI COMPLIANT ALUMINUM THRESHOLD AT ALL EXTERIOR DOORS SET IN FULL BED OF SEALANT. (SEE DOOR/HARDWARE SCHEDULES, SHEET A-8.2)</p>	<p>MALT PALETTE STORAGE LOCATION (SHOWN FOR REFERENCE)</p>	<p>KEYPAD FOR DESTRUCTIFICATION FANS (COORD. LOCATION WITH MECH. SHEETS)</p>
<p>4" DIA. SURFACE MOUNTED BOLLARD (SEE DETAIL J/A-14)</p>	<p>MINI GRIST MILL (FURNISHED AND INSTALLED BY OWNER'S VENDOR). COORD. INSTALLATION ROUGH-IN REQUIREMENTS WITH OWNER'S VENDOR</p>	<p>PLAN CODED NOTES (PLUMBING)</p>
<p>1 1/2" O.D. STEEL GUARDRAIL (PAINT) WITH 1 1/2" O.D. STEEL POSTS AT 4'-0" O.C. MAX. MOUNT TOP OF GUARDRAIL AT 42" AFF. (SEE DETAIL K ON SHEET A-8.2)</p>	<p>KEG WASHER (FURNISHED AND INSTALLED BY OWNER'S VENDOR). COORD. INSTALLATION ROUGH-IN REQUIREMENTS WITH OWNER'S VENDOR. (SEE PLUMBING SHEETS)</p>	<p>FLOOR DRAIN (SEE PLUMBING SHEETS)</p>
<p>PROVIDE REMOVABLE STEEL GUARDRAIL SECTIONS AS INDICATED ON THE PLATFORM FLOOR PLAN. (SEE SHEET A-12)</p>	<p>WALK-IN COOLER (FURNISHED AND INSTALLED BY OWNER'S VENDOR). COORD. INSTALLATION ROUGH-IN REQUIREMENTS WITH OWNER'S VENDOR</p>	<p>TRENCH DRAIN (SEE PLUMBING SHEETS)</p>
<p>INTERIOR WALL CONSTRUCTION (SEE PARTITION TYPE ON SHEET A-13)</p>	<p>MALT HANDLING CONVEYOR (FURNISHED AND INSTALLED BY OWNER'S VENDOR). COORD. INSTALLATION ROUGH-IN REQUIREMENTS WITH OWNER'S VENDOR</p>	<p>FLOOR SINK DRAIN (SEE PLUMBING SHEETS)</p>
<p>FRESHFINISHED FURNITURE FURNISHED AND INSTALLED BY OWNER (N.I.C.)</p>	<p>FERMENTATION TANK (FURNISHED AND INSTALLED BY OWNER'S VENDOR). COORD. INSTALLATION ROUGH-IN REQUIREMENTS WITH OWNER'S VENDOR</p>	<p>GAS RISER (SEE PLUMBING SHEETS)</p>
<p>ANSI COMPLIANT EXIT SIGN. SEE SIGN DETAIL 'W' ON SHEET AG-1</p>	<p>KEG STORAGE (FURNISHED AND INSTALLED BY OWNER'S VENDOR)</p>	<p>GAS METER (SEE PLUMBING SHEETS)</p>
<p>ANSI COMPLIANT TOILET SIGN. SEE SIGN DETAIL 'U' ON SHEET AG-1</p>	<p>REGENCY THREE COMPARTMENT BAR SINK (SEE PLUMBING SHEETS) (FURNISHED BY OWNER, INSTALLED BY CONTRACTOR)</p>	<p>DOMESTIC WATER SERVICE WITH BACKFLOW PREVENTER (SEE PLUMBING SHEETS)</p>
<p>LINE OF UNDERGROUND VAPOR VENT COLLECTION SYSTEM (SEE DETAILS ON SHEET A-15 AND SEE SPECIFICATIONS)</p>	<p>TWO COMPARTMENT SINK (SEE PLUMBING SHEETS)</p>	<p>UNDERGROUND SANITARY LINE (SEE PLUMBING SHEETS)</p>
<p>VAPOR VENT RISER (VAPOR MITIGATION SYSTEM). EXTEND RISER TO ROOF. (SEE DETAILS ON SHEET A-15 AND SPECIFICATIONS)</p>	<p>INTERIOR HOSE BIBB (COORD. MOUNTING HEIGHT WITH OWNER'S REP) (ALL PIPING SHALL BE INSTALLED INSIDE THERMAL ENVELOPE) (SEE PLUMBING SHEETS)</p>	<p>DOMESTIC WATER SERVICE ENTRANCE (SEE PLUMBING SHEETS)</p>
<p>AUTOMATIC DOOR OPENER / PUSH BUTTON (SEE DOOR SCHEDULE ON SHEET A-8.2 AND SPECIFICATIONS)</p>	<p>SINGLE BOWL STAINLESS STEEL SINK (SEE PLUMBING SHEETS)</p>	<p>SANITARY CLEAN-OUT (FLOOR) (SEE PLUMBING SHEETS)</p>
<p>LINE OF SOFFIT ABOVE (SEE REFLECTED CEILING PLAN)</p>	<p>UNDERGROUND GAS LINE (SEE PLUMBING SHEETS)</p>	<p>FLOOR MOUNTED JANITOR MOP SINK. (SEE PLUMBING SHEETS). PROVIDE FRP. WALL PANEL TO 48" AFF. ON ALL FOUR WALLS.</p>
<p>SEMI-RECESSED FIRE EXTINGUISHER CABINET BY J.I. INDUSTRIES - ACADENTY SERIES WITH WHITE BAKED ENAMEL FINISH w/ MULTI PURPOSE DRY CHEMICAL EXTINGUISHER (4A-80 B.C.) (SEE DETAIL J/A-14)</p>	<p>PLAN CODED NOTES (ELECTRICAL)</p>	<p>FROST FREE HOSE BIBB MOUNTED AT 34" AFF. (ALL PIPING SHALL BE INSTALLED INSIDE THERMAL ENVELOPE) (SEE PLUMBING SHEETS)</p>
<p>BRACKET MOUNTED FIRE EXTINGUISHER w/ MULTI PURPOSE DRY CHEMICAL EXTINGUISHER (4A-80 B.C.) (SEE DETAIL J/A-14)</p>	<p>ELECTRICAL SERVICE / PANEL (SEE ELECTRICAL SHEETS)</p>	<p>WALL MOUNTED TROUGH LAVATORY FIXTURE (SEE PLUMBING SHEETS)</p>
<p>LINE OF GYP. BRD. WINDOW SILL (SEE SECTIONS)</p>	<p>MAIN DISTRIBUTION PANEL "MDP". (SEE ELECTRICAL SHEETS)</p>	<p>WATER HEATER (PLATFORM MOUNTED) (SEE PLUMBING SHEETS)</p>
<p>FRESHFINISHED ALUMINUM SECTIONAL OVERHEAD DOOR AND TRACK WITH INSULATED GLAZING (SEE DOOR SCHEDULE)</p>	<p>WIDTH OF ROOM x 36" HIGH x 3/4" DEEP FRT. PLYWOOD TELEPHONE BACKBOARD (PAINTED) (SEE ELECTRICAL SHEETS)</p>	<p>WALL MOUNTED TROUGH LAVATORY FIXTURE (SEE PLUMBING SHEETS)</p>
<p>LCD FLAT PANEL TV (WALL MOUNTED) - OWNER FURNISHED AND INSTALLED CONTRACTOR TO PROVIDE 5/8" PLYWOOD BLOCKING AS REQUIRED - (MIN. 18" W x 48" L) COORDINATE INSTALLATION WITH TENANT'S A/V VENDOR. COORDINATE MOUNTING HEIGHT WITH OWNER'S REPRESENTATIVE (SEE ELECTRICAL SHEETS)</p>	<p>SECURITY CARD READER (BY OWNER'S SECURITY VENDOR). (SEE ELECTRICAL SHEETS)</p>	<p>GAS FIRED INSTANTANEOUS WATER HEATER (SEE PLUMBING SHEETS)</p>

EXTERIOR MATERIAL FINISH KEY

MARK	MANUFACTURER	DESCRIPTION	REMARKS	MARK	MANUFACTURER	DESCRIPTION	REMARKS
MODULAR BRICK VENEER				STOREFRONT / CURTAINWALL / FOLDING WALL SYSTEMS			
[BRK-1]	BELDEN	BELCREST #130A STANDARD MODULAR	MORTAR - CEMEX TYPE N, COLOR - 'TBD'	[STF-1]	KAINEER	2" x 4 1/2" FRESHFINISHED ALUMINUM STOREFRONT THERMAL FRAMING SYSTEM w/ 1" INSULATED GLAZING	COLOR - 'CHARCOAL GRAY' SEE SHEET A-8) FOR ELEVATIONS
CAST STONE				[STF-2]	KAINEER	2" x 4 1/2" FRESHFINISHED ALUMINUM STOREFRONT VESTIBULE FRAMING SYSTEM w/ 1/4" GLAZING	COLOR - 'CHARCOAL GRAY' SEE SHEET A-8) FOR ELEVATIONS
[STN-1]	ARRISCRRAFT	ADAIR LIMESTONE COLLECTION 11 5/8" H. x 23 5/8" L. x 3 5/8" D.	FINISH - 9/PLIT FACED, COLOR - 'SERFIA VEINED'	[CUR-1]	KAINEER	2 1/2" x 6" FRESHFINISHED ALUMINUM CURTAINWALL THERMAL FRAMING SYSTEM w/ 1" INSULATED GLAZING	COLOR - 'CHARCOAL GRAY' SEE SHEET A-8) FOR ELEVATIONS
[STN-2]	ARRISCRRAFT	CAMBRIDGE SILLS 3 9/8" H. x 31 9/8" L. x 5 5/8" D. (CUT LENGTH TO FIT)	FINISH - ROCKED, COLOR - 'WHITE'	[US-1]	NANAWALL	FOLDING GLASS WALL SYSTEM	COLOR - 'CHARCOAL GRAY' SEE SHEET A-8) FOR ELEVATIONS
[STN-3]	ARRISCRRAFT	CAMBRIDGE SILLS 3" H. x 31 5/8" L. x 6" D. (CUT LENGTH & DEPTH TO FIT)	FINISH - ROCKED, COLOR - 'WHITE'	WINDOW UNIT			
GLASS BLOCK				[WIN-1]	FELLA	ALUMINUM CLAD WOOD ARCHITECTURAL SERIES ARCH HEAD SPECIAL SHAPE	COLOR - 'IRON ORE' SEE SHEET A-8) FOR ELEVATIONS
[GLB-1]	PPG	'VITRABLOK' WAVY 4" x 8" (OR APPROVED EQUAL)	GLASS BLOCK TO BE APPLICABLE FOR EXTERIOR INSTALLATION - SEE SPECIFICATIONS.	SKYLIGHT UNIT			
METAL PANELS, COPING, FLASHING				[SKY-1]	WASCO VELUX	LOW PROFILE	MATCH ROOF PANEL 'MATTE BLACK'
[MTL-1]	ATAS	VERS-A-SEAM METAL WALL PANELS COLOR - 'CHARCOAL GRAY'	VERTICAL ORIENTATION	[PNT-1]	SHERWIN WILLIAMS	*MUT626 'ZURICH WHITE'	--
[MTL-2]	BERRIDGE	CEE-LOCK METAL ROOF PANEL COLOR - 'MATTE BLACK'	COLOR 'MATTE BLACK'	[PT-2]	SHERWIN WILLIAMS	COLOR 'TBD'	PAINT BOLLARDS, GAS METER, EXPOSED CONDUIT, AND EXPOSED STEEL LINTELS
[MTL-3]	DMI	D'YNACLAS P/DF PAINT FINISH COLOR 'CHARCOAL GREY'	FRESHFINISHED METAL COPING / FASCIA EDGE FLASHING, DOWNSPOUTS / GUTTERS	[PT-3]	SHERWIN WILLIAMS	COLOR 'TBD'	MATCH BRICK COLOR (BRK-1)

EXTERIOR ELEVATION CODED NOTES (SHEET ZA-2.1)

<p>1 MODULAR BRICK VENEER (RUNNING BOND) (BRK-1).</p> <p>2 MODULAR BRICK ARCHED SOLDIER COURSE (PULLED 1/2") (BRK-1).</p> <p>3 MODULAR BRICK SLOPED HEADER SILL COURSE (PULLED 1/2"), (BRK-1).</p> <p>4 MODULAR BRICK VENEER RECESSED PANEL (RUNNING BOND) (BRK-1) (RECESS 1/2").</p> <p>5 MODULAR BRICK VENEER CORBEL COURSING (BRK-1), (TYP. OF 4 COURSES - PULLED 1/2" EA.).</p> <p>6 MODULAR BRICK VENEER RAKE ACCENT STEPPED CORBEL COURSING (BRK-1), (TYP. OF 4 COURSES - PULLED 1/2" EA.).</p>	<p>7 MODULAR BRICK VENEER TAPERED STACK CORBEL COURSING (BRK-1), (RECESS 3/32" V- EACH COURSE FOR CONTINUOUS SURFACE TAPER - TYP.).</p> <p>8 NOM. 4" x 8" GLASS BLOCK ACCENTS AT TAPERED STACK (RANDOM PATTERN T.B.D. - TYP.), (GLB-1).</p> <p>9 CAST STONE VENEER BASE (RUNNING BOND) (STN-1) (PULLED 1").</p> <p>10 CAST STONE WATERTABLE / SILL COURSE (STN-2) (PULLED 1/2").</p> <p>11 CAST STONE SLOPED SILL COURSE (STN-3) (PULLED 1/2").</p> <p>12 PREFIN. 2" x 4 1/2" ALUMINUM STOREFRONT THERMAL FRAMING SYSTEM WITH INSULATED GLAZING (STF-1) (SEE SHEET A-8.1).</p> <p>13 PREFIN. 2 1/2" x 6" ALUMINUM CURTAINWALL THERMAL FRAMING SYSTEM WITH INSULATED GLAZING (CUR-1) (SEE SHEET A-8.1).</p> <p>14 PREFIN. ALUMINUM FOLDING WALL THERMAL FRAMING SYSTEM WITH INSULATED GLAZING (US-1) (SEE SHEET A-8.1).</p> <p>15 FRESHFINISHED ALUMINUM INSULATED INFILL GLAZING PANEL WITH STEPPED FACE (MATCH CUR-1 FINISH) (SEE SHEET A-8.1).</p> <p>16 FRESHFINISHED ALUMINUM STOREFRONT SYSTEM ENTRANCE DOOR WITH INSULATED GLAZING (STF-1) (SEE SHEET A-8.2).</p> <p>17 FRESHFINISHED ALUMINUM CURTAINWALL SYSTEM ENTRANCE DOOR WITH INSULATED GLAZING (CUR-1) (SEE SHEET A-8.1).</p> <p>18 FRESHFINISHED ALUMINUM-CLAD WOOD ARCHED HEAD WINDOW UNIT WITH INSULATED GLAZING WITH ALUMINUM BRICKMOULD TRIMS (WIN-1) (SEE SHEET A-8.1).</p> <p>19 FRESHFINISHED ALUMINUM-CLAD WOOD ARCHED HEAD TRANSOM UNIT WITH INSULATED GLAZING (WIN-1) (SEE SHEET A-8.1).</p>	<p>20 FRESHFINISHED ALUMINUM-CLAD WOOD OUT-SWING DOOR UNIT WITH INSULATED GLAZING (WIN-1) (SEE SHEET A-8.2).</p> <p>21 FRESHFINISHED ALUMINUM SECTIONAL OVERHEAD DOOR WITH INSULATED GLAZING (SEE SHEET A-8.2).</p> <p>22 FRESHFINISHED ALUMINUM SKYLIGHT UNIT WITH INSULATED GLAZING (SKY-1) (SEE SECTIONS).</p> <p>23 FRESHFINISHED METAL PANEL SYSTEM (VERTICAL ORIENTATION) (MTL-1).</p> <p>24 FRESHFINISHED METAL STANDING SEAM ROOF PANEL SYSTEM (MTL-2).</p> <p>25 FRESHFINISHED METAL STANDING SEAM ROOF PANEL SYSTEM RIDGE VENT CLOSURE (MTL-2).</p> <p>26 FRESHFINISHED METAL STANDING SEAM ROOF PANEL SYSTEM DRIP EDGE FLASHING (MTL-2).</p> <p>27 FRESHFINISHED METAL FASCIA EDGE FLASHING (24 GA) (MTL-3).</p> <p>28 FRESHFINISHED METAL CLAD 2x8 P.P.T. WOOD RAKE / EAIVE FASCIA TRIM BOARD (24 GA) (MTL-3).</p> <p>29 FRESHFINISHED METAL CLAD 2x10 P.P.T. WOOD RAKE / EAIVE FASCIA TRIM BOARD (24 GA) (MTL-3).</p> <p>30 FRESHFINISHED METAL COUNTER FLASHING OVER TERMINATION BAR OVER STEP OR SLOPED FRESHFINISHED METAL FLASHING AT FACE OF WALL CONSTRUCTION (MTL-3).</p> <p>31 FRESHFINISHED METAL 6" DIA. HALF-ROUND GUTTER (24 GA) WITH CIRCLE HANGERS, CROSSBARS, & CLIPS (MTL-3).</p> <p>32 FRESHFINISHED METAL 3" DIA. PLAIN ROUND DOWNSPOUTS (24 GA) WITH FRESHFINISHED METAL STRAPS. HOLD TIGHT TO BUILDING FACE. EXTEND DOWN TO BELOW GRADE STORM SYSTEM (MTL-3).</p> <p>33 FRESHFINISHED METAL 3" DIA. PLAIN ROUND DOWNSPOUTS (24 GA) WITH FRESHFINISHED METAL STRAPS. HOLD TIGHT TO BUILDING FACE. EXTEND DOWN TO ROOF BELOW (MTL-3).</p> <p>34 FRESHFINISHED METAL SNOW / ICE GUARDS (MTL-3).</p> <p>35 LINE OF C.I.P. CONCRETE FOOTING (SEE STRUCTURAL SHEETS).</p> <p>36 FROST FREE HOSE BIBB MOUNTED AT 34" AFF. (ALL PIPING SHALL BE INSTALLED INSIDE THERMAL ENVELOPE) (SEE PLUMBING SHEETS).</p> <p>37 GAS SERVICE METER. PAINT (PT-2) (SEE PLUMBING SHEETS).</p>	<p>38 FIRE DEPARTMENT CONNECTION (SEE FIRE PROTECT. SHEETS).</p> <p>39 FRESHFINISHED METAL THRU-WALL LOUVER (SEE HVAC SHEETS).</p> <p>40 THRU-WALL DIRECT VENT FLUE (SEE HVAC SHEETS).</p> <p>41 SURFACE MOUNTED LIGHT FIXTURE (SEE ELECTRICAL SHEETS).</p> <p>42 EMERGENCY EGRESS LIGHT (SEE ELECTRICAL SHEETS).</p> <p>43 ELECTRICAL SERVICE METER SET. PAINT (PT-2) (SEE ELECTRICAL SHEETS).</p> <p>44 ELECTRICAL ALARM BELL FOR SPRINKLER SYSTEM (SEE ELECTRICAL SHEETS).</p> <p>45 FRESHFINISHED METAL SLANTBACK VENT WITH INSECT SCREEN.</p> <p>46 BUILDING ADDRESS - 4" HIGH VINYL LETTERS / NUMBERS (SEE SPECIFICATIONS)</p> <p>47 TENANT SIGNAGE BY OTHERS (N.I.C.)</p> <p>48 EXTERIOR INSULATION FINISH w/ MOISTURE DRAINAGE SYSTEM OVER EPS INSULATION BOARD</p> <p>49 CONTINUOUS SEALANT OVER BACKER ROD AT 1/2" MATERIAL JOINT - TYP.</p> <p>50 RECESSED KNOX BOX 3200 SERIES - MOUNT 48" AFF. TO TOP OF BOX.</p> <p>51 LINE OF EIFS 3/4" V-GROOVE VERTICAL ACCENT.</p> <p>52 LINE OF INTERIOR STEEL DIAGONAL BRACING FOR REFERENCE. SEE STRUCTURAL SHEETS.</p> <p>53 FRESHFINISHED METAL THRU ROOF EXHAUST FAN VENT - SEE HVAC & ELECTRICAL SHEETS.</p>
---	---	---	---

SYMBOL LEGEND

[Symbol]	PLAN CODED NOTE TAG (SEE SHEET ZA-12 FOR SCHEDULE)
[Symbol]	PARTITION / WALL TYPE (SEE SHELL BUILDING DOCUMENTATION)
[Symbol]	MASONRY CONTROL JOINT (SEE SHELL BUILDING DOCUMENTATION)
[Symbol]	DOOR NUMBER TAG (SEE SHELL BUILDING DOCUMENTATION)
[Symbol]	ALUMINUM CURTAINWALL / STOREFRONT SYSTEM (SEE SHELL BUILDING DOCUMENTATION)
[Symbol]	CARD READER (SEE SHELL BUILDING DOCUMENTATION)
[Symbol]	AUTOMATIC DOOR OPENER (SEE SHELL BUILDING DOCUMENTATION)
[Symbol]	MATERIAL / FINISH TAG (SEE SHEET ZA-12 FOR EXT. FINISH KEY)
[Symbol]	TOILET ROOM ACCESSORY TAG (SEE SHELL BUILDING DOCUMENTATION)

FORD & ASSOCIATES

1500 West First Avenue
Columbus, Ohio 43212
P: 614.488.6252
F: 614.488.9963

ARCHITECTS

Franklin Peak - Edison Brewery
 Franklin Peak - 785 Science Blvd., Gahanna, Ohio 43230
 For

Franklin Peak, L.L.C.
 690 Taylor Road, Suite #100, Columbus, Ohio 43230

Copyright 2019. All Drawings are and shall remain the property of Ford & Associates Architects, Inc. and may not be used, duplicated, or altered without the written consent of the Architect.

ISSUE	REVISION	DATE
ZONING		APR 30, 2019

PLAN AND ELEVATION NOTES AND MATERIALS

FAA #18107.01

ZA-1.2

Franklin Peak - Edison Brewery

Franklin Peak - 785 Science Blvd., Gahanna, Ohio 43230

For **Franklin Peak, L.L.C.**
690 Taylor Road, Suite #100, Columbus, Ohio 43230

Copyright 2019. All Drawings are and shall remain the property of Ford & Associates Architects, Inc. and may not be used, duplicated, or altered without the written consent of the Architect.

ISSUE	REVISION	DATE
-------	----------	------

ZONING		APR. 30, 2019
--------	--	---------------

SITE
PHOTOMETRIC

FAA #18101.01

SL-1.1

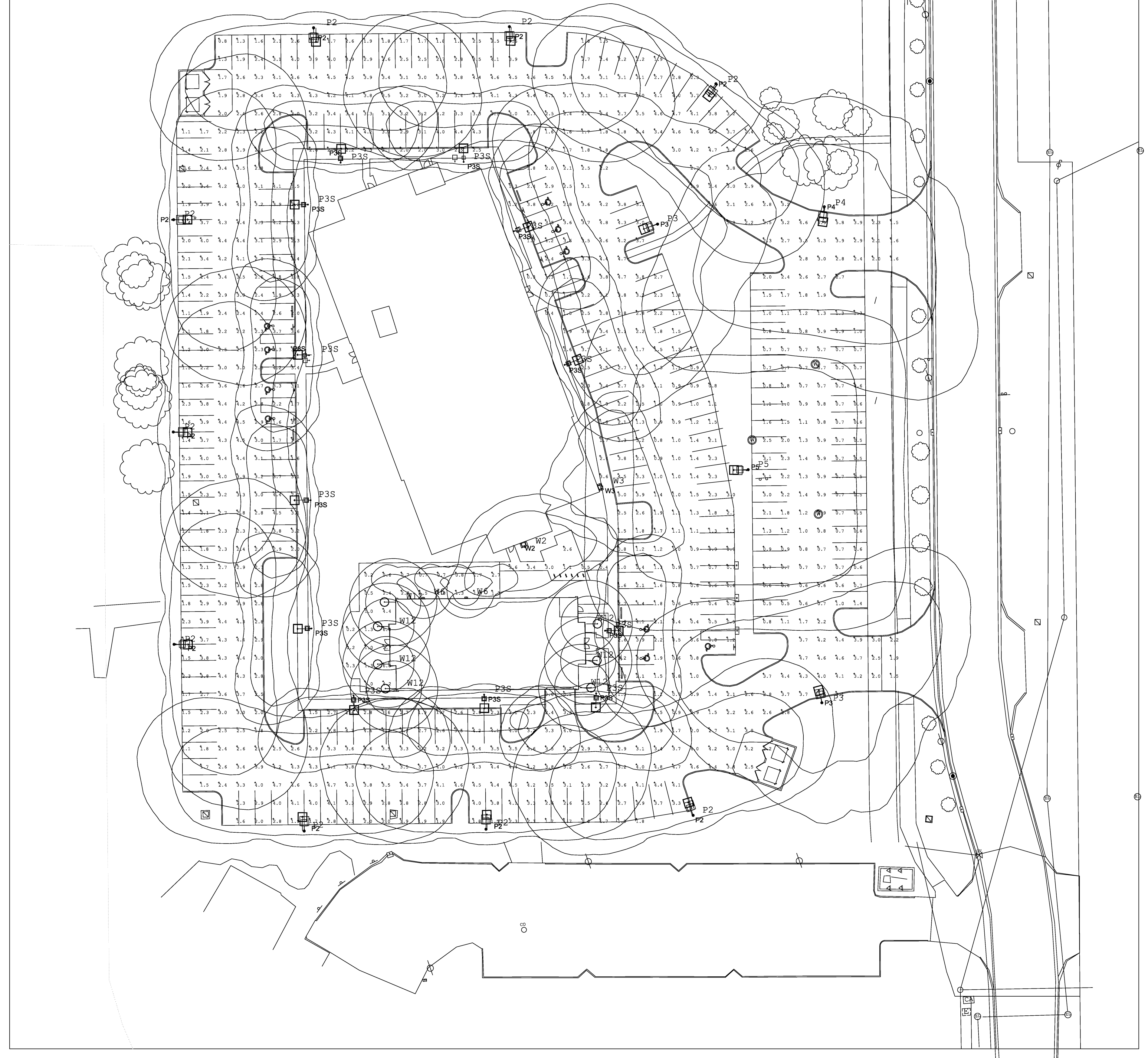

Luminaire Schedule							
Symbol	Qty	Label	Arrangement	LLF	Description	Filename	Lum. Lumens
	9	P2	SINGLE	0.900	LSI MRM-LED-24L-SIL-3-40-70CRI-IL at 25' AFG	MRM-LED-24L-SIL-3-40-70CRI-IL.IES	18403
	2	P3	SINGLE	0.900	LSI MRM-LED-24L-SIL-3-40-70CRI at 25' AFG	MRM-LED-24L-SIL-3-40-70CRI.IES	25275
	12	P3S	SINGLE	0.900	LSI MRM-LED-07L-SIL-3-40-70CRI-IL AT 15' AFG	MRM-LED-07L-SIL-3-40-70CRI-IL.ies	5424
	1	P4	SINGLE	0.900	LSI MRM-LED-24L-SIL-FT-40-70CRI at 25' AFG	MRM-LED-24L-SIL-FT-40-70CRI.IES	25126
	1	P5	SINGLE	0.900	LSI MRM-LED-24L-SIL-5W-40-70CRI at 25' AFG	MRM-LED-24L-SIL-5W-40-70CRI.IES	23989
	1	W2	SINGLE	0.900	LSI XWM-2-LED-06-40 at 12' AFG	XWM-2-LED-06-40.ies	6164
	1	W3	SINGLE	0.900	LSI XWM-3-LED-06-40 at 12' AFG	XWM-3-LED-06-40.ies	6275
	2	W6	SINGLE	0.900	PIL 071731 MIMIK 10 10 at 10' AFG	PIL 071731 MIMIK 10 10 120 277V 740	618
	7	W12	SINGLE	0.900	ANP W516M016LDNW40K at 10' AFG	W516M016LDNW40K.IES	1854

Calculation Summary							
Label	CalcType	Units	Avg	Max	Min	Avg/Min	Max/Min
Parking	Illuminance	Fc	2.54	5.9	0.3	8.47	19.67
Patio	Illuminance	Fc	1.79	6.8	0.2	8.95	34.00

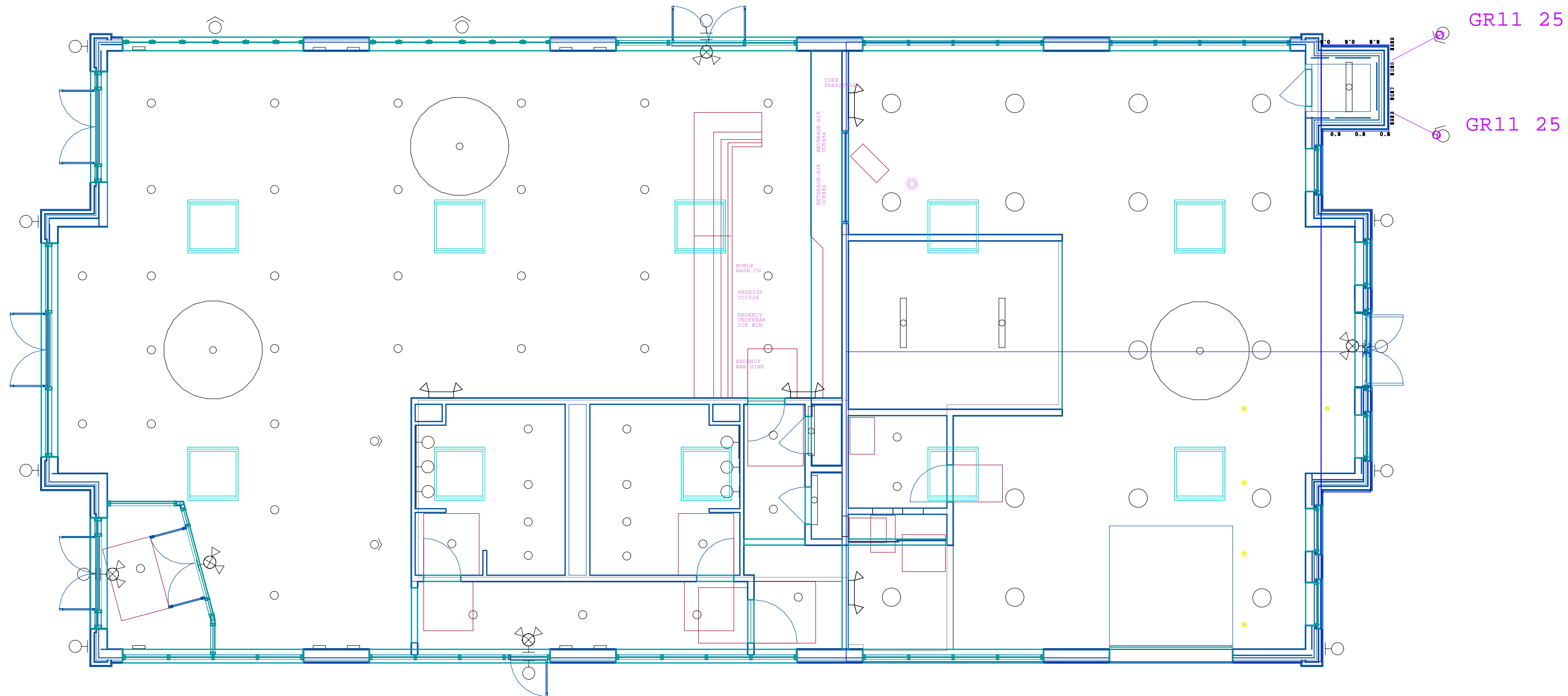

Luminaire Schedule

Symbol	Qty	Label	Arrangement	Total Lamp Lumens	ULF	Description	Filename
	2	GR11 25	SINGLE	N.A.	0.900	Coloronix SS2-RGBW-8R-15-B25	SS2-RGBW-8R-15-B25_L02141401.IES

Calculation Summary

Label	CalcType	Units	Avg	Max	Min	Avg/Min	Max/Min
Object_3_Side_1	Illuminance	Fc	0.44	1.6	0.0	N.A.	N.A.
Object_3_Side_2	Illuminance	Fc	6.61	14.3	1.2	5.51	11.92
Object_3_Side_3	Illuminance	Fc	0.28	0.7	0.1	2.80	7.00

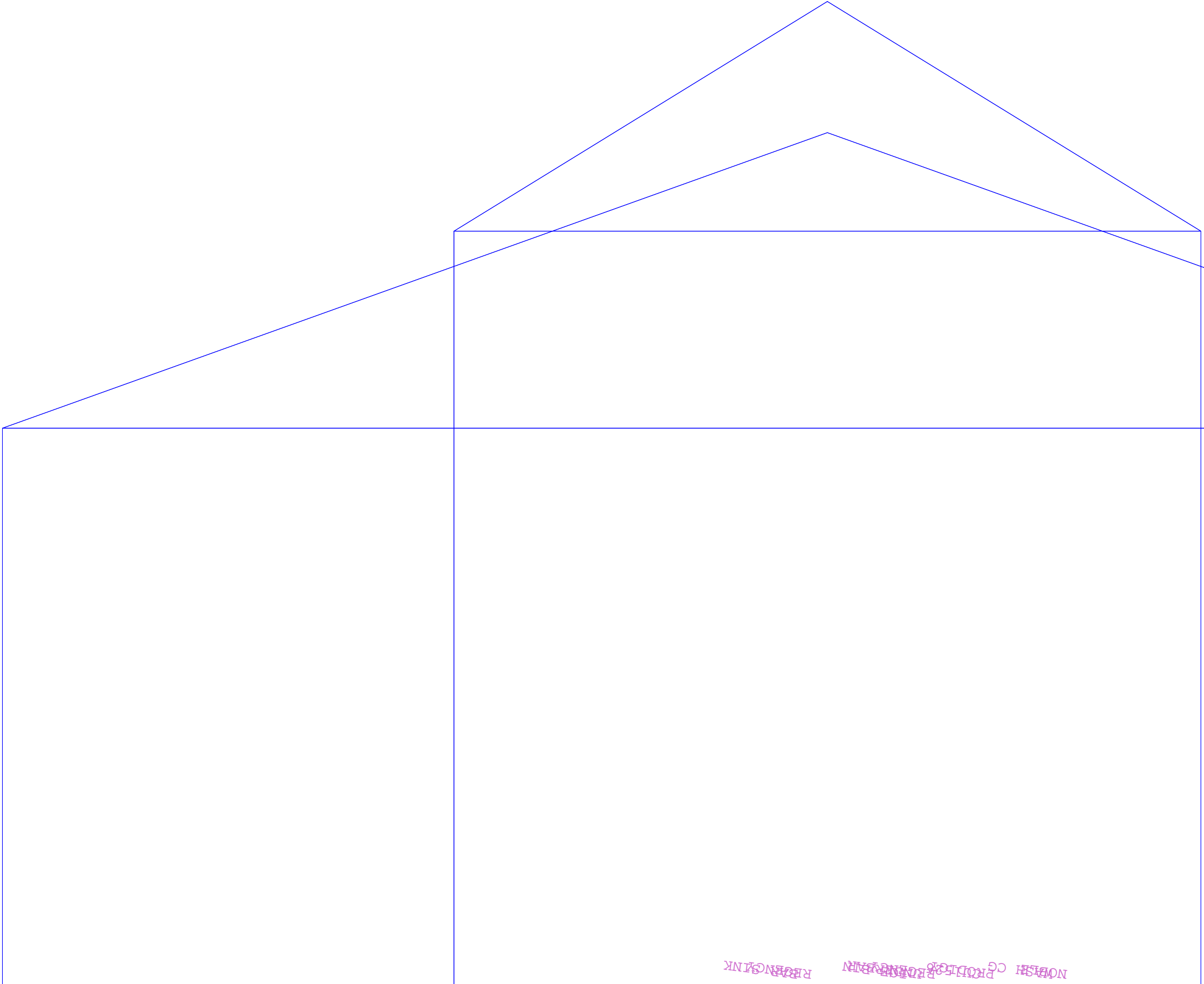

0.0	1.8	1.4	1.2	1.0
0.2	3.2	2.1	1.9	2.7
0.4	5.6	3.3	3.0	4.8
0.6	9.9	5.8	4.9	8.6
0.8	13.3	8.6	7.6	12.4
1.0	14.3	10.7	9.7	14.0
1.2	13.0	11.3	10.8	13.2
1.4	10.8	10.7	10.6	11.2
1.6	8.7	9.4	9.5	9.8
1.8	7.0	7.9	8.2	7.1
2.0	5.5	6.3	6.4	5.8
2.2	4.7	5.4	5.6	4.8
2.4	3.8	4.5	4.6	3.8
2.6	3.0	3.5	3.6	3.1
2.8	2.6	2.9	3.1	2.6

BEVERAGE-AIR BEVERAGE-AIR
 GRILL 25 GRILL 25 GRILL 25
 CONCEPTS
 BEVERAGE-AIR BEVERAGE-AIR

NOISH CG HSIAO
 POINTS
 BEVERAGE-AIR BEVERAGE-AIR
 BEVERAGE-AIR BEVERAGE-AIR

APPLICATION

For the use of direct flood and/or accent lighting. To install as an above grade fixture. Perfect for applications desiring a dynamic color changing effect. Recommended for retail, modern residential, hospitality and entertainment installations. RGBW design allows fine-tuned pastel colors, saturated hues without sacrificing illumination brightness.

ELECTRICAL

Power Input:

Direct 120-240 VAC input comes standard. 50/60 Hz

Power Input Connection:

Proprietary 3-pin watertight connectors pre-installed for easy daisy-chain connections up to 2.5 feet on center (9 units max) Direct Line Voltage hard-wire if needed.

Power Consumption:

See ordering guide.

PHYSICAL

Environment:

Wet location IP65

Data Connection

Proprietary miniature 3-pin watertight DMX connection for easy daisy-chain connections up to 2.5 feet on center (32 links max)

Construction:

Made of die-cast aluminum to protect light emitting diodes, other electronics and preserve optical alignment. Integral junction box provides easy access for electrical maintenance. Steel screws installed on face plate for a tight gap-free installation onto housing. Cast aluminum tighttenging allows for 90° Tilt and 360° Rotation.

Housing Finish:

Painted black to maximize color mixing and eliminate stray light leaks.

L70 Life:

35,000 Hours for ambient temperatures under 85°F.

Temperature Rating: 0°F - 104°F Ambient.

COLOR DETAIL S

DirectDMX Color Control:

Color controlled with USITT DMX512A Standard Protocol to work with Coloronix or 3rd Party DMX Systems such as the Color Kinetics® iPlayer 3. On board LCD display inside the Data Enabler allow selecting of DMX addresses between 1-512 in a given DMX universe. DMX Data fed to housing via proprietary 3-wire data cable. Data Input/Output ports allow daisy-chaining of DMX Signal.

Stand Alone Color Control:

Pre-Programmed static and dynamic scenes, as well as specific colors, can be user activated by the integral Data Enabler's computer eliminating the need for an external data source. On board LCD display inside the Data Enabler allow selecting of over 30 static and dynamic color sequences.

LED Die Colors:

Red (620-635nm) Blue (450-465nm)
Green (520-535nm) Neutral White (5000k)

Color Mixing:

Using InternaMix™ proprietary technology, colors are efficiently blended together through an internal mixing chamber. The one-color output reduces unsightly views of isolated Red, Green and Blue Diodes for a seamless rainbow-free appearance.

Static Color Available:

All Std. Colors, Consult Factory.

Dimming:

Smooth and flicker-free dimming of all colors down to 1% using Patented Color Mixing and Dimming technologies developed at Philips Color Kinetics®

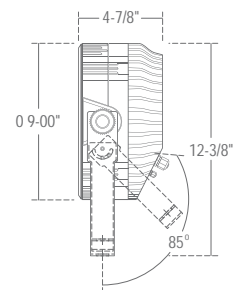
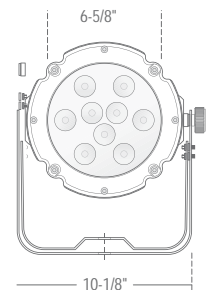

SAFETY

Complies to UL 1598 and ANSI/UL 8750.

ORDERING

example:
SS2-RGBW-8R-10-B45/SWR-PWR-WL-80

HOUSING	OPTIONS	BEAM SPREAD	ACCESSORIES
SS2-RGBW-8R	-04: 32W (4-LED) 1,100 max lm	-B25: NARROW FLOOD	/SWR-PWR-WL-80: 80" POWER JUMPER
	-10: 80W (10-LED) 2,500 max	-B45: FLOOD	/SWR-PWR-WL-60-PI: 60" PLUG-IN CORD
	-15: 110W (15-LED) 3,500 max	-B60: WIDE FLOOD	/SWR-DMX-WL-80: 80" DMX/DATA JUMPER



Catalog Number
Notes
Type

FEATURES & SPECIFICATIONS

INTENDED USE

To be powered by Quantum® LED series unit or combo with high-output option as part of an emergency lighting system providing light for the path of egress. Remote lamp head matches the appearance of the Quantum LED series family units. **Certain airborne contaminants can diminish integrity of acrylic and/or polycarbonate.** [Click here for Acrylic-Polycarbonate Compatibility table for suitable uses.](#)

CONSTRUCTION

Single or twin heads available. Fully adjustable lamp heads to meet all aiming requirements. Strong, compact and corrosion-resistant with a UL94V-0 flame rating. Constructed of UV-stabilized thermoplastic that resists discoloration by natural or artificial sunlight.

Outdoor remotes (QWP) are standard gray cast aluminum, sealed and gasketed. For use in damp and wet location areas.

Lamp housing snaps off for easy lamp replacement.

OPTICS

Lamps: 12 series parallel, 1.5W white LEDs per head. The typical life of the LED lamp is 10 years.

INSTALLATION

Mounting base for use with single- or twin-head applications. Mounts to a single-gang switch box.

LISTINGS

UL Listed. Damp location listed (ELA Q) 50°F to 104°F (10°C to 40°C). Wet location listed (ELA QWP) 14°F to 122°F (-10°C to 50 °C).

WARRANTY

5-year limited warranty. Complete warranty terms located at:

www.acuitybrands.com/resources/terms-and-conditions

NOTE: Actual performance may differ as a result of end-user environment and application.

All values are design or typical values, measured under laboratory conditions at 25°C.

Specifications subject to change without notice.



Thermoplastic Emergency Light

ELA Q

Remote Fixture
Adjustable LED Lamp Head



ELA Q



ELA QWP



ELA T Q



ELA T QWP

Specifications

Q single:	6-5/8" W x 4-3/4" H
Q twin:	8-1/4" W x 4-1/4" H
QWP single:	4-1/2" W x 5-3/4" H
QWP twin:	8-1/2" W x 5-3/4" H

ORDERING INFORMATION

Lead times will vary depending on options selected. Consult with your sales representative.

Example: ELA Q L0309

ELA Family	Housing	Number of heads	Fixture	Lamp type	Options
ELA	(blank) White/gray ¹ B Black	(blank) Single T Twin	Q Quantum LED series adjustable lamp head QWP Quantum LED series adjustable lamp head, weather-proof, cast aluminum	L0309 1.5W/9.6V LED lamps, per lamp head ²	SD For use with self-diagnostic fixtures ³

Accessories: Order as separate item.	
ELA WG1	Wireguard, 15"W x 13-1/2" H x 6" D ⁴

Notes

1. White standard for Q, gray standard for QWP.
2. For use with LHQM LED, ELM1L and ELM2LF. ELM2L UVOLT LTP only. Not available with ELM6L UVOLT LTP SDRT.
3. SD must be ordered in combination with LHQM LED fixtures. Not available with ELM2LF, ELM2L, ELM4L, ELM6L.
4. See spec sheet [ELA_WG](#).

ELA Q LED QUANTUM® Thermoplastic Emergency Light

The following information is provided to assist in planning layouts for emergency lighting systems. The National Electrical Code limits voltage drop to a maximum of 5% of nominal. Thus, circuit runs must be of sufficient size to maintain operating voltage when remote fixtures and/or exit signs are connected to the emergency lighting equipment. The table below shows the length of wire run based on system voltage, wire gauge and total wattage on the run.

**ELA_L0309 configurations

(for use with LHQM LED, ELMLT, ELM2LF, ELM2L, ELM4L)

AWG	18	16	14	12	10
DC Resistance (ohms/ft)	0.0078	0.0049	0.0031	0.0019	0.0012

Watts	Length of Run				
1.5	188	298	475	756	1206
3	94	149	238	378	603
4.5	63	99	158	252	402
6	47	75	119	189	301
7.5	38	60	95	151	241
9	31	50	79	126	201
10.5	27	43	68	108	172
12	23	37	59	95	151

**Not available with ELM6L UVOLT LTP SDRT

MIMIK series

MIMIK 10

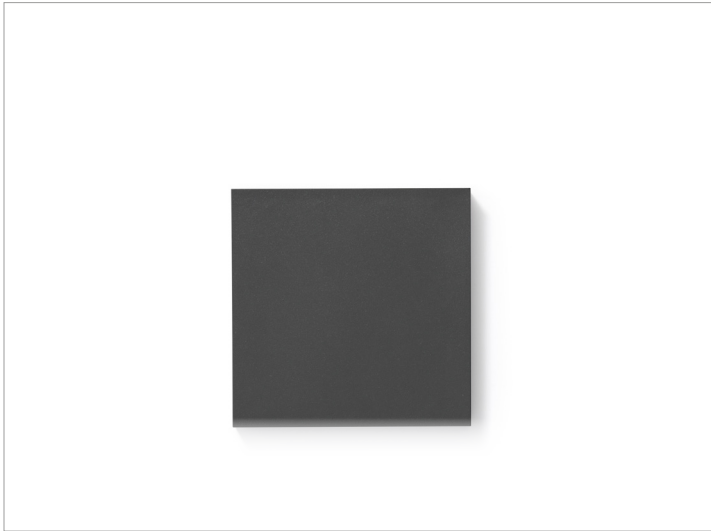

Product Family

Optics

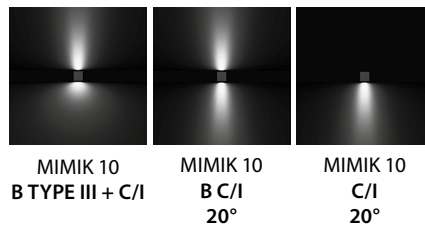
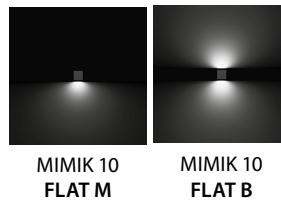

MIMIK 10

MIMIK 10 FLAT M



Series of wall and ceiling mounting LED luminaires for indoor and outdoor use, comprising:

- Polyester powder-painted die-cast aluminium housing
- Powder polyester painting process optimized against UV rays in 13 different steps
- Silicone gasket
- LED versions include 120/277V safety transformer
- Flat, microprismatic tempered glass diffuser, screen-printed on the inner surface for MIMIK FLAT, MIMIK 10 CEILING TECH
- Available in single (M) emission versions

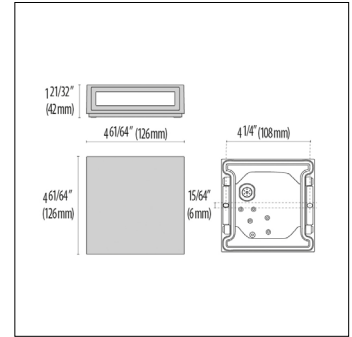
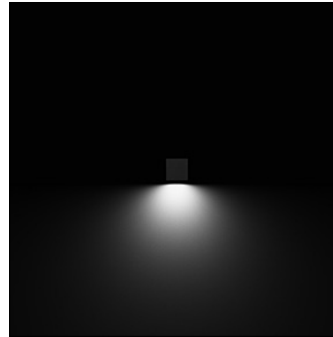

- AN-96 / IRON GRAY / TEXTURED
 - GR-94 / ALUMINUM METALLIC / TEXTURED
 - WH-87 / WHITE / TEXTURED
- On request:*
- RB-10 / IRON RUST (BRONZE) / TEXTURED
 - BK-81 / TEXTURED BLACK / TEXTURED

LAMPOLDER	POWER	VOLTAGE	CRI	KELVIN	OPTIC TYPE	OPTIC BEAM	LIGHTSOURCE LUMEN OUTPUT	LUMINAIRE LUMEN OUTPUT	L	B	LIFETIME	FINISH	PART NUMBER
MID POWER LEDS 120/277 V													
LED	5 W	120/277V	80	3000	-	-	595 lm	451 lm	10	54000 h	●		071491
LED	5 W	120/277V	80	4000	-	-	651 lm	473 lm	10	54000 h	●		071494
LED	5 W	120/277V	80	3000	-	-	595 lm	451 lm	10	54000 h	●		071490
LED	5 W	120/277V	80	4000	-	-	651 lm	473 lm	10	54000 h	●		071493
LED	5 W	120/277V	80	3000	-	-	595 lm	451 lm	10	54000 h	○		071489
LED	5 W	120/277V	80	4000	-	-	651 lm	473 lm	10	54000 h	○		071492
LED	10 W	120/277V	80	3000	-	-	1020 lm	771 lm	10	54000 h	●		071497
LED	10 W	120/277V	80	4000	-	-	1110 lm	810 lm	10	54000 h	●		071500
LED	10 W	120/277V	80	3000	-	-	1020 lm	771 lm	10	54000 h	●		071496
LED	10 W	120/277V	80	4000	-	-	1110 lm	810 lm	10	54000 h	●		071499
LED	10 W	120/277V	80	3000	-	-	1020 lm	771 lm	10	54000 h	○		071495
LED	10 W	120/277V	80	4000	-	-	1110 lm	810 lm	10	54000 h	○		071498

MIMIK 10 FLAT B



Series of wall and ceiling mounting LED luminaires for indoor and outdoor use, comprising:

- Polyester powder-painted die-cast aluminium housing
- Powder polyester painting process optimized against UV rays in 13 different steps
- Silicone gasket
- LED versions include 120/277V safety transformer
- Flat, microprismatic tempered glass diffuser, screen-printed on the inner surface for MIMIK FLAT, MIMIK 10 CEILING TECH
- Available in dual (B) emission versions

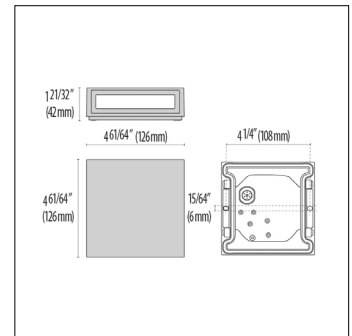
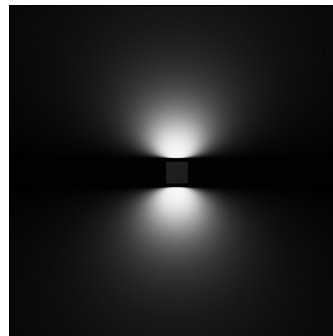

- AN-96 / IRON GRAY / TEXTURED
 - GR-94 / ALUMINUM METALLIC / TEXTURED
 - WH-87 / WHITE / TEXTURED
- On request:*
- RB-10 / IRON RUST (BRONZE) / TEXTURED
 - BK-81 / TEXTURED BLACK / TEXTURED

LAMPOLDER	POWER	VOLTAGE	CRI	KELVIN	OPTIC TYPE	OPTIC BEAM	LIGHTSOURCE LUMEN OUTPUT	LUMINAIRE LUMEN OUTPUT	L	B	LIFETIME	FINISH	PART NUMBER
MID POWER LEDS 120/277 V													
LED	10 W	120/277V	80	3000	-	-	1190 lm	880 lm	10	54000 h	●		071506
LED	10 W	120/277V	80	4000	-	-	1302 lm	925 lm	10	54000 h	●		071524
LED	10 W	120/277V	80	3000	-	-	1190 lm	880 lm	10	54000 h	●		071504
LED	10 W	120/277V	80	4000	-	-	1302 lm	925 lm	10	54000 h	●		071522
LED	10 W	120/277V	80	3000	-	-	1190 lm	880 lm	10	54000 h	○		071502
LED	10 W	120/277V	80	4000	-	-	1302 lm	925 lm	10	54000 h	○		071520

MIMIK 10

MIMIK 10 M C/I



Series of wall and ceiling mounting LED luminaires for indoor and outdoor use, comprising:

- Polyester powder-painted die-cast aluminium housing
- Powder polyester painting process optimized against UV rays in 13 different steps
- Silicone gasket
- LED versions include 120/277V safety transformer
- Flat tempered transparent, and internally etched glass diffuser for the MIMIK and MIMIK 10 CEILING versions
- Available in single (M) emission versions
- The MIMIK versions have a lens group made up of high-transmittance techno-polymer lenses with different light distribution solutions to perform various specific lighting functions
- The MIMIK versions are available (C/I) circular lenses

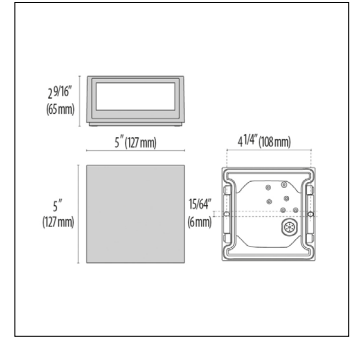
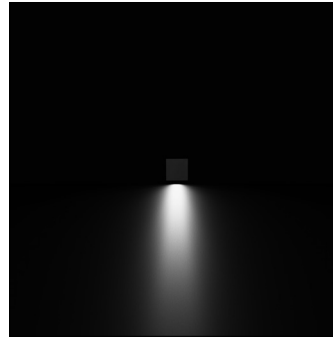

- AN-96 / IRON GRAY / TEXTURED
- GR-94 / ALUMINUM METALLIC / TEXTURED
- WH-87 / WHITE / TEXTURED
- On request:*
- RB-10 / IRON RUST (BRONZE) / TEXTURED
- BK-81 / TEXTURED BLACK / TEXTURED

LAMPOLDER	POWER	VOLTAGE	CRI	KELVIN	OPTIC TYPE	OPTIC BEAM	LIGHTSOURCE LUMEN OUTPUT	LUMINAIRE LUMEN OUTPUT	L	B	LIFETIME	FINISH	PART NUMBER
HIGH POWER LEDS 120/277 V													
LED	5 W	120/277V	70	3000	-	20°	712 lm	379 lm	10		60000 h	●	071723
LED	5 W	120/277V	70	4000	-	20°	783 lm	432 lm	10		60000 h	●	071726
LED	5 W	120/277V	70	3000	-	20°	712 lm	379 lm	10		60000 h	●	071722
LED	5 W	120/277V	70	4000	-	20°	783 lm	432 lm	10		60000 h	●	071725
LED	5 W	120/277V	70	3000	-	20°	712 lm	379 lm	10		60000 h	○	071568
LED	5 W	120/277V	70	4000	-	20°	783 lm	432 lm	10		60000 h	○	071724
LED	10 W	120/277V	70	3000	-	20°	1000 lm	653 lm	10		60000 h	●	071735
LED	10 W	120/277V	70	4000	-	20°	1100 lm	745 lm	10		60000 h	●	071738
LED	10 W	120/277V	70	3000	-	20°	1000 lm	653 lm	10		60000 h	●	071734
LED	10 W	120/277V	70	4000	-	20°	1100 lm	745 lm	10		60000 h	●	071737
LED	10 W	120/277V	70	3000	-	20°	1000 lm	653 lm	10		60000 h	○	071733
LED	10 W	120/277V	70	4000	-	20°	1100 lm	745 lm	10		60000 h	○	071736

MIMIK 10 B C/I



Series of wall and ceiling mounting LED luminaires for indoor and outdoor use, comprising:

- Polyester powder-painted die-cast aluminium housing
- Powder polyester painting process optimized against UV rays in 13 different steps
- Silicone gasket
- LED versions include 120/277V safety transformer
- Flat tempered transparent, and internally etched glass diffuser for the MIMIK and MIMIK 10 CEILING versions
- Available in dual (B) emission versions
- The MIMIK versions have a lens group made up of high-transmittance techno-polymer lenses with different light distribution solutions to perform various specific lighting functions
- The MIMIK versions are available with narrow beam (C/I) circular lenses
- In the twin emission versions (B), the two different beam types can be combined (CP+C/I, C/I+C/I)

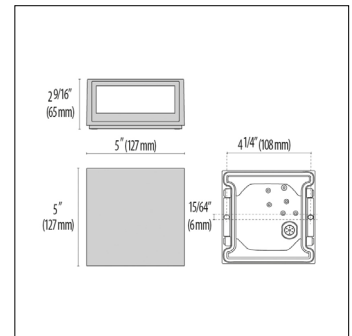
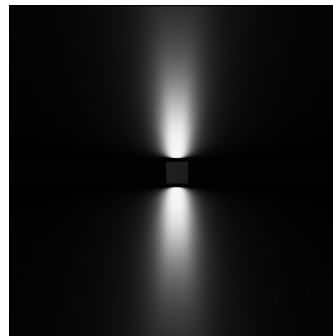

- AN-96 / IRON GRAY / TEXTURED
- GR-94 / ALUMINUM METALLIC / TEXTURED
- WH-87 / WHITE / TEXTURED
- On request:*
- RB-10 / IRON RUST (BRONZE) / TEXTURED
- BK-81 / TEXTURED BLACK / TEXTURED

LAMPOLDER	POWER	VOLTAGE	CRI	KELVIN	OPTIC TYPE	OPTIC BEAM	LIGHTSOURCE LUMEN OUTPUT	LUMINAIRE LUMEN OUTPUT	L	B	LIFETIME	FINISH	PART NUMBER
HIGH POWER LEDS 120/277 V													
LED	10 W	120/277V	70	3000	-	20°	1424 lm	779 lm	10		60000 h	●	071753
LED	10 W	120/277V	70	4000	-	20°	1566 lm	888 lm	10		60000 h	●	071756
LED	10 W	120/277V	70	3000	-	20°	1424 lm	779 lm	10		60000 h	●	071752
LED	10 W	120/277V	70	4000	-	20°	1566 lm	888 lm	10		60000 h	●	071755
LED	10 W	120/277V	70	3000	-	20°	1424 lm	779 lm	10		60000 h	○	071750
LED	10 W	120/277V	70	4000	-	20°	1566 lm	888 lm	10		60000 h	○	071754

MIMIK 10

MIMIK 10 M TYPE III



Series of wall and ceiling mounting LED luminaires for indoor and outdoor use, comprising:

- Polyester powder-painted die-cast aluminium housing
- Powder polyester painting process optimized against UV rays in 13 different steps
- Silicone gasket
- LED versions include 120/277V safety transformer
- Flat tempered transparent, and internally etched glass diffuser for the MIMIK version
- Available in single (M) emission versions
- The MIMIK versions have a lens group made up of high-transmittance techno-polymer lenses with different light distribution solutions to perform various specific lighting functions
- The MIMIK versions are available with (C/I) circular lenses

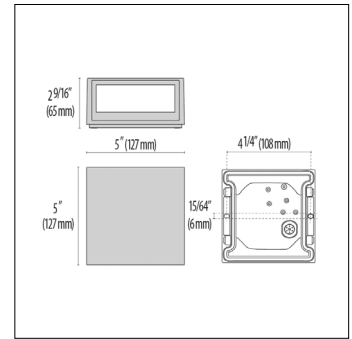
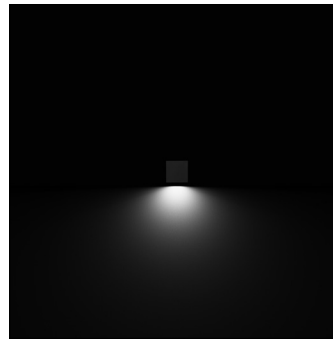

- AN-96 / IRON GRAY / TEXTURED
- GR-94 / ALUMINUM METALLIC / TEXTURED
- WH-87 / WHITE / TEXTURED
- On request:*
- RB-10 / IRON RUST (BRONZE) / TEXTURED
- BK-81 / TEXTURED BLACK / TEXTURED

LAMPOLDER	POWER	VOLTAGE	CRI	KELVIN	OPTIC TYPE	OPTIC BEAM	LIGHTSOURCE LUMEN OUTPUT	LUMINAIRE LUMEN OUTPUT	L	B	LIFETIME	FINISH	PART NUMBER
HIGH POWER LEDS 120/277 V													
LED	5 W	120/277V	70	3000	-	-	712 lm	314 lm	10	60000 h	●		071536
LED	5 W	120/277V	70	4000	-	-	783 lm	358 lm	10	60000 h	●		071542
LED	5 W	120/277V	70	3000	-	-	712 lm	314 lm	10	60000 h	●		071534
LED	5 W	120/277V	70	4000	-	-	783 lm	358 lm	10	60000 h	●		071540
LED	5 W	120/277V	70	3000	-	-	712 lm	314 lm	10	60000 h	○		071532
LED	5 W	120/277V	70	4000	-	-	783 lm	358 lm	10	60000 h	○		071538
LED	10 W	120/277V	70	3000	-	-	1000 lm	542 lm	10	60000 h	●		071729
LED	10 W	120/277V	70	4000	-	-	1100 lm	617 lm	10	60000 h	●		071732
LED	10 W	120/277V	70	3000	-	-	1000 lm	542 lm	10	60000 h	●		071728
LED	10 W	120/277V	70	4000	-	-	1100 lm	617 lm	10	60000 h	●		071731
LED	10 W	120/277V	70	3000	-	-	1000 lm	542 lm	10	60000 h	○		071727
LED	10 W	120/277V	70	4000	-	-	1100 lm	617 lm	10	60000 h	○		071730

MIMIK 10 B TYPE III + C/I



Series of wall and ceiling mounting LED luminaires for indoor and outdoor use, comprising:

- Polyester powder-painted die-cast aluminium housing
- Powder polyester painting process optimized against UV rays in 13 different steps
- Silicone gasket
- LED versions include 120/277V safety transformer
- Flat tempered transparent, and internally etched glass diffuser for the MIMIK and MIMIK 10 CEILING versions
- Available in dual (B) emission versions
- The MIMIK 10 CEILING versions have a lens group made up of high-transmittance techno-polymer lenses with different light distribution solutions to perform various specific lighting functions
- The MIMIK versions are available with narrow beam (C/I) circular lenses
- The CEILING versions are available with circular lens with narrow beam (C/I)

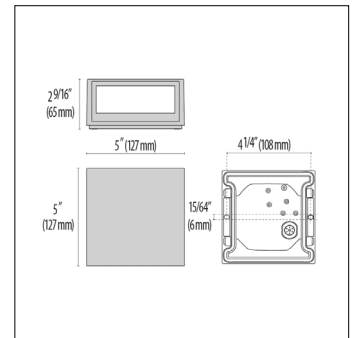
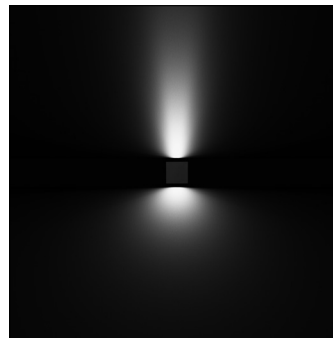

- AN-96 / IRON GRAY / TEXTURED
- GR-94 / ALUMINUM METALLIC / TEXTURED
- WH-87 / WHITE / TEXTURED
- On request:*
- RB-10 / IRON RUST (BRONZE) / TEXTURED
- BK-81 / TEXTURED BLACK / TEXTURED

LAMPOLDER	POWER	VOLTAGE	CRI	KELVIN	OPTIC TYPE	OPTIC BEAM	LIGHTSOURCE LUMEN OUTPUT	LUMINAIRE LUMEN OUTPUT	L	B	LIFETIME	FINISH	PART NUMBER
HIGH POWER LEDS 120/277 V													
LED	10 W	120/277V	70	3000	-	-	1424 lm	707 lm	10	60000 h	●		071742
LED	10 W	120/277V	70	4000	-	-	1566 lm	806 lm	10	60000 h	●		071748
LED	10 W	120/277V	70	3000	-	-	1424 lm	707 lm	10	60000 h	●		071740
LED	10 W	120/277V	70	4000	-	-	1566 lm	806 lm	10	60000 h	●		071746
LED	10 W	120/277V	70	3000	-	-	1424 lm	707 lm	10	60000 h	○		071739
LED	10 W	120/277V	70	4000	-	-	1566 lm	806 lm	10	60000 h	○		071744

APPLICATION

For the use of linear direct flood and/or accent lighting. To install as an above grade fixture. Perfect for applications desiring a dynamic color changing effect. Recommended for retail, modern residential, hospitality and entertainment installations.

ELECTRICAL

Power Input:
Direct 120~240 VAC input comes standard. 50/60 Hz

Power Input Connection:
Proprietary 3-pin watertight connectors pre-installed for easy daisy-chain connections up to 2.5 feet on center (9 units max) Direct Line Voltage hard-wire if needed.

Power Consumption:
0-45W.

PHYSICAL

Environment:
Wet location IP65

Data Connection
Proprietary miniature 3-pin watertight DMX connection for easy daisy-chain connections up to 2.5 feet on center (32 links max)

Construction:
Made of extruded aluminum to protect light emitting diodes, other electronics and preserve optical alignment. Integral junction box provides easy access for electrical maintenance. Steel screws installed on face plate for a tight gap-free installation onto housing. Cast aluminum tighttenging allows for 90° Tilt.

Housing Finish:
Painted black to maximize color mixing and eliminate stray light leaks.

L70 Life:
35,000 Hours for ambient temperatures under 100°F

Temperature Rating: 14°F - 104°F Ambient.

COLOR DETAILS

DirectDMX Color Control:
Color controlled with USITT DMX512A Standard Protocol to work with Coloronix or 3rd Party DMX Systems such as the Color Kinetics® iPlayer 3. On board LCD display inside the Data Enabler allow selecting of DMX addresses between 1-512 in a given DMX universe. DMX Data fed to housing via proprietary 3-wire data cable. Data Input/Output ports allow daisy-chaining of DMX Signal.

LED Die Colors:
Red (620-635nm) Blue (450-465nm)
Green (520-535nm)

Static Color Available:
All Std. Colors, Consult Factory.

Dimming:
Smooth and flicker-free dimming of all colors down to 1% using Patented Color Mixing and Dimming technologies developed at Philips Color Kinetics®

Stand Alone Control:
Pre-Programmed static and dynamic scenes, as well as specific colors, can be user activated by the integral Data Enabler's computer eliminating the need for an external data source. On board LCD display inside the Data Enabler allow selecting of over 30 static and dynamic color sequences.

Color Mixing:
Using InternalMix™ proprietary technology, colors are efficiently blended together through an internal mixing chamber. The one-color output reduces unsightly views of isolated Red, Green and Blue Diodes for a seamless rainbow-free appearance.

SAFETY

Complies to UL1598 and ANSI/UL 8750.

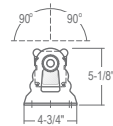
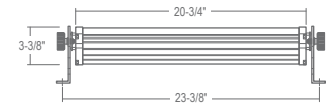
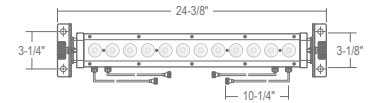

FOOTCANDLE CALCULATION: SS2-RGB-3L-12-B45

Height	FC	Ø@50% of beam	Ø@90% of beam
4'	100	11'	20'
6'	47	16'	30'
8'	27	25'	35'
10'	18	27'	50'
12'	12	31'	60'

ORDERING

example: **SS2-RGB-3L-12-B45/SWR-PWR-WL-80**

--	--	--

HOUSING	BEAM SPREAD	ACCESSORIES
SS2-RGB-3L-12	-B45: FLOOD -B4595: ASYMMETRICAL FLOOD -B60: WIDE FLOOD	/SWR-PWR-WL-80 :80" POWER JUMPER /SWR-PWR-WL-60-PI :60" PLUG-IN CORD /SWR-DMX-WL-80 :80" DMX/DATA JUMPER /SWR-DMX-WL-300 :300" (25') DATA CABLE INTERCONNECT

APPLICATION

For the use of linear direct flood and/or accent lighting. To install as an above grade fixture. Perfect for applications desiring a dynamic color changing effect. Recommended for retail, modern residential, hospitality and entertainment installations.

ELECTRICAL

Power Input:
Direct 120~240 VAC input comes standard. 50/60 Hz

Power Input Connection:
Proprietary 3-pin watertight connectors pre-installed for easy daisy-chain connections up to 2.5 feet on center (9 units max) Direct Line Voltage hard-wire if needed.

Power Consumption:
0-45W.

PHYSICAL

Environment:
Wet location IP65

Data Connection
Proprietary miniature 3-pin watertight DMX connection for easy daisy-chain connections up to 2.5 feet on center (32 links max)

Construction:
Made of extruded aluminum to protect light emitting diodes, other electronics and preserve optical alignment. Integral junction box provides easy access for electrical maintenance. Steel screws installed on face plate for a tight gap-free installation onto housing. Cast aluminum tighttenging allows for 90° Tilt.

Housing Finish:
Painted black to maximize color mixing and eliminate stray light leaks.

L70 Life:
35,000 Hours for ambient temperatures under 100°F
Temperature Rating: 14°F - 104°F Ambient.

COLOR DETAILS

DirectDMX Color Control:
Color controlled with USITT DMX512A Standard Protocol to work with Coloronix or 3rd Party DMX Systems such as the Color Kinetics® iPlayer 3. On board LCD display inside the Data Enabler allow selecting of DMX addresses between 1-512 in a given DMX universe. DMX Data fed to housing via proprietary 3-wire data cable. Data Input/Output ports allow daisy-chaining of DMX Signal.

LED Die Colors:
Red (620-635nm) Blue (450-465nm)
Green (520-535nm)

Static Color Available:
All Std. Colors, Consult Factory.

Dimming:
Smooth and flicker-free dimming of all colors down to 1% using Patented Color Mixing and Dimming technologies developed at Philips Color Kinetics®

Stand Alone Control:
Pre-Programmed static and dynamic scenes, as well as specific colors, can be user activated by the integral Data Enabler's computer eliminating the need for an external data source. On board LCD display inside the Data Enabler allow selecting of over 30 static and dynamic color sequences.

Color Mixing:
Using InternalMix™ proprietary technology, colors are efficiently blended together through an internal mixing chamber. The one-color output reduces unsightly views of isolated Red, Green and Blue Diodes for a seamless rainbow-free appearance.

SAFETY

Complies to UL1598 and ANSI/UL 8750.

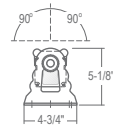
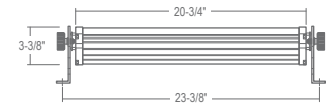
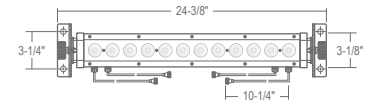

FOOTCANDLE CALCULATION: SS2-RGB-3L-12-B45

Height	FC	Ø@50% of beam	Ø@90% of beam
4'	100	11'	20'
6'	47	16'	30'
8'	27	25'	35'
10'	18	27'	50'
12'	12	31'	60'

ORDERING

example: **SS2-RGB-3L-12-B45/SWR-PWR-WL-80**

--	--	--

HOUSING	BEAM SPREAD	ACCESSORIES
SS2-RGB-3L-12	-B45: FLOOD -B4595: ASYMMETRICAL FLOOD -B60: WIDE FLOOD	/SWR-PWR-WL-80 :80" POWER JUMPER /SWR-PWR-WL-60-PI :60" PLUG-IN CORD /SWR-DMX-WL-80 :80" DMX/DATA JUMPER /SWR-DMX-WL-300 :300" (25') DATA CABLE INTERCONNECT

NOSTALGIA

Electrical

- 120V input (277V available in arm and post option only)
- Integrated power supply allows the fixture to be connected directly into line voltage
- Pre-wired and ready for install
- LED is dimmable with Incandescent/Triac dimmers

Mounting

- 1/2" or 3/4" IP for arms. Flush mount, stems and post available only in 1/2", see next page
- 9' Pendant cord available in black or white cord (includes 5" canopy with the same finish as the shade)

Finishes

- Shade and mounting finish options
- Available in 21 standard and 2 specialty finishes with optional coastal coating to protect finish in coastal environments (add "-C" to the finish)
- Inner shade is painted gloss white
- Consult factory for custom finish options

Optional Accessories

- Glass, Cast Guard or Wire Cage options available, see page 57

Listing

UL listed to US and Canadian standards for wet locations



NC16MTGP-FGWC-3 / 3LL23TGP

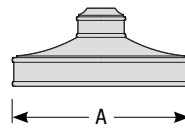

	A	B
NC14	14"	6"
NC16	16"	6"

Nostalgia Order Matrix (Example: NC16MTGP-FGWC-3)

Diameter	Lamp / LED	Finish	Coastal Coating	Accessories	Mounting Type
NC14 (14")	M (Medium Base, 100W max.)	ABL (Aegean Blue)	(blank) (No coating)	(blank) (No accessories)	-2 (1/2" IP)
NC16 (16")	GU2413 ¹ (13W GU24 / 2700K)	BB (Burnished Bronze)	-C ⁴ (Coating)	-CG (Clear Glass)	-3 (3/4" IP)
	GU2418 ¹ (18W GU24 / 2700K)	BK (Gloss Black)		-FG (Frosted Glass)	-B (Black Cord Pendant)
	GU2426 ¹ (26W GU24 / 2700K)	BLU (Blue)		-OG (Opal Glass)	-W (White Cord Pendant)
	GU2432 ^{1,2} (32W GU24 / 2700K)	DVG (Dove Gray)		-CGG (Clear Glass w/ Cast Guard)	-F (Flush Mount)
	GU2442 ^{1,2} (42W GU24 / 2700K)	FLG (Flannel Gray)		-FGG (Frosted Glass w/ Cast Guard)	
	LED1127 ^{1,3} (11W LED / 2700K / 90 CRI / 1188lm)	GA (Galvanized)		-OGG (Opal Glass w/ Cast Guard)	
	LED1130 ^{1,3} (11W LED / 3000K / 90 CRI / 1265lm)	LG (Lime Green)		-CGWC (Clear Glass w/ Wire Cage)	
	LED1135 ^{1,3} (11W LED / 3500K / 90 CRI / 1305lm)	MB (Matte Black)		-FGWC (Frosted Glass w/ Wire Cage)	
	LED1140 ^{1,3} (11W LED / 4000K / 90 CRI / 1364lm)	MBL (Midnight Blue)		-OGWC (Opal Glass w/ Wire Cage)	
	LED1527 ^{1,3} (15W LED / 2700K / 90 CRI / 1620lm)	PNA (Painted Natural Aluminum)			
	LED1530 ^{1,3} (15W LED / 3000K / 90 CRI / 1725lm)	PNC (Painted Natural Copper)			
	LED1535 ^{1,3} (15W LED / 3500K / 90 CRI / 1780lm)	RD (Red)			
	LED1540 ^{1,3} (15W LED / 4000K / 90 CRI / 1860lm)	SA (Satin Aluminum)			
		SGR (Sage Green)			
		SGW (Semi Gloss White)			
		SND (Sand)			
		SS (Satin Silver)			
		TBZ (Textured Bronze)			
		TGP (Textured Graphite)			
		TNG (Tangerine)			
		TTL (Tahitian Teal)			
		WT (Gloss White)			

1. Lamp/LED included
 2. Not for use in glass/cast guard/wire cage
 3. Glass enclosure must be specified

4. Satin aluminum cannot be coated



Compatible Mounts - see pages 56-58 for detailed specs

Arm Mount Order Matrix (Example: 3LL23TGP)

Pipe Size	Arm Type	Finish	Coastal Coating	Input Voltage
2 (1/2" IP)	SL23 (Small Loop - 23")	(Specify finish - see available finishes on right)	(blank) (No coating)	(blank) (120V)
3 (3/4" IP)	SL30 (Small Loop - 30")		-C ⁴ (Coating)	-27 (277V)
	LL23 (Large Loop - 23")			
	LL30 (Large Loop - 30")			
	LC18 (Curve Arm - 18")			
	LC24 (Curve Arm - 24")			
	LC30 (Curve Arm - 30")			
	LM18 (Miter Arm - 18")			
	LM24 (Miter Arm - 24")			
	LM30 (Miter Arm - 30")			
	SA18 (Sign Arm - 18")			
	SA23 (Sign Arm - 23")			
	LSA23 (Large Loop Sign Arm - 23")			
	LSA30 (Large Loop Sign Arm - 30")			
	A6 (Straight Arm - 6")			
	A12 (Straight Arm - 12")			
	A18 (Straight Arm - 18")			
	A24 (Straight Arm - 24")			
	A30 (Straight Arm - 30")			
	MA18 (Modern Arm - 18")			
	MA24 (Modern Arm - 24")			
	MA30 (Modern Arm - 30")			

4. Satin aluminum cannot be coated

Finishes	
	ABL (Aegean Blue)
	BB (Burnished Bronze)
	BK (Gloss Black)
	BLU (Blue)
	DVG (Dove Gray)
	FLG (Flannel Gray)
	GA^{6,7} (Galvanized)
	LG (Lime Green)
	MB (Matte Black)
	MBL (Midnight Blue)
	PNA (Painted Natural Aluminum)
	PNC (Painted Natural Copper)
	RD (Red)
	SA^{4,6,7} (Satin Aluminum)
	SGR (Sage Green)
	SGW (Semi Gloss White)
	SND (Sand)
	SS (Satin Silver)
	TBZ (Textured Bronze)
	TGP (Textured Graphite)
	TNG (Tangerine)
	TTL (Tahitian Teal)
	WT (Gloss White)

Knuckle Accessory Order Matrix (Example: 2KNLTGP)

Pipe Size	Knuckle	Finish	Coastal Coating
2 (1/2" IP)	KNL (Adjustable 180° Knuckle for Arm Mounts)	(Specify finish - see available finishes on right)	(blank) (No coating)
3 (3/4" IP)			-C ⁴ (Coating)

4. Satin aluminum cannot be coated

Post / Wall Mount Order Matrix (Example: 2W1TGP)

Pipe Size	Mount Type	Finish	Input Voltage
2 (1/2" IP)	P1 (Single Post Mount)	(Specify finish - see available finishes on right)	(blank) (120V)
	P2 (Double Post Mount)		-27 ⁵ (277V)
	W1 (Traditional Wall Mount)		

5. Post mount only

Post Type Order Matrix (Example: P8683-96TGP)

Post Type	Finish
PM4946 (Cast Aluminum Post)	(Specify finish - see available finishes on right)
P8683-96 (Cast Aluminum Base w/ 96" Aluminum Post)	
P8683-120 (Cast Aluminum Base w/ 120" Aluminum Post)	
P8684-96 (96" Straight Aluminum Post)	
P8684-120 (120" Straight Aluminum Post)	
PM8685 (Cast Aluminum Pier Mount - must be used with straight aluminum post, P8683)	

Stem Mount Order Matrix (Example: 2HS18TGP)

Pipe Size	Stem Length	Finish	Coastal Coating
2 (1/2" IP)	HS12 (12")	(Specify finish - see available finishes on right)	(blank) (No coating)
	HS18 (18")		-C ⁴ (Coating)
	HS24 (24")		
	HS36 (36")		
	HS48 (48")		
	HS__ (Custom length from 2" up to 60")		

4. Satin aluminum cannot be coated

4. Satin aluminum cannot be coastal coated
 6. Post mount cannot be painted with specialty finishes
 7. Specialty Finish



May 16, 2019

Ford and Associates
1500 West First Ave
Columbus, OH 43212

RE: Project Science Blvd Amended Design Review

Dear Ford and Associates:

The following comments were generated from the review of the submitted plans and documents for the referenced project.

Community Development

1. The proposed changes appear consistent with the overlay text. No issues with the request. Please see forthcoming staff report for additional details.

Building

2. No comments on the revisions. However, if there were any substantial revisions from the documents that were approved by the Building Division - those revisions need to be submitted for review and approval before installation.

Public Service & Engineering

3. No Comment

If you have any comments or questions, please contact me at kelly.wicker@gahanna.gov or (614) 342-4025.

Sincerely,

Kelly Wicker
Administrative Assistant



CITY OF GAHANNA

PLANNING AND DEVELOPMENT STAFF REPORT

Request Summary

The applicant is requesting to amend the design review approval for the recently approved brewery located on Science Blvd. The property is zoned Office, Commerce, and Technology (OCT) with an overlay. The overlay differs from the zoning code in that it is generally more restrictive regarding uses, building materials, landscaping, etc. The application does not propose to change uses or materials, it does propose slight modifications to the approved elevations, additional building lighting, and the addition of a smoke stack to the main façade.

A revised design review application is necessary since the building plans depicted different external elements than what planning commission approved.

Previous Approval

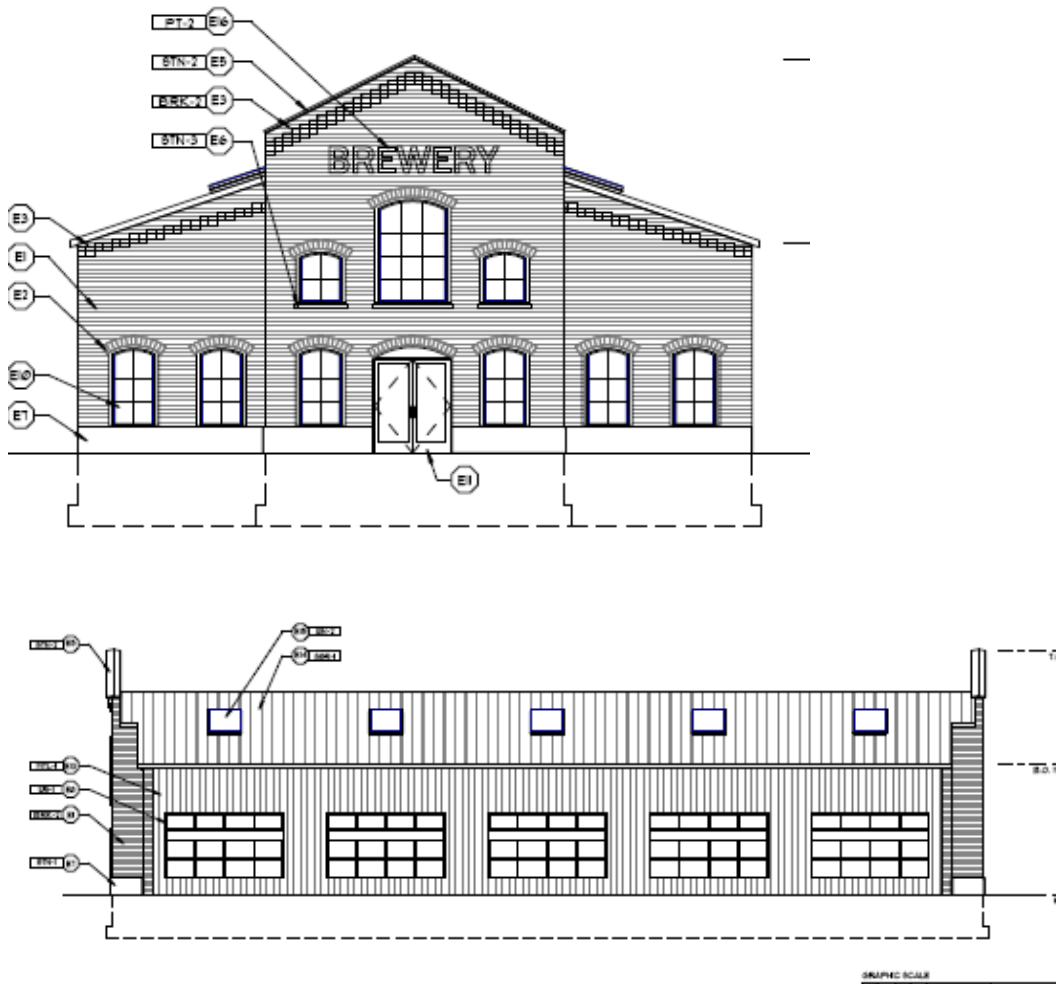

"HERB CAPITAL OF OHIO"

200 SOUTH HAMILTON ROAD, GAHANNA, OH 43230
614-342-4000 PHONE 614-342-4100 FAX WWW.GAHANNA.GOV



CITY OF GAHANNA

Current Request

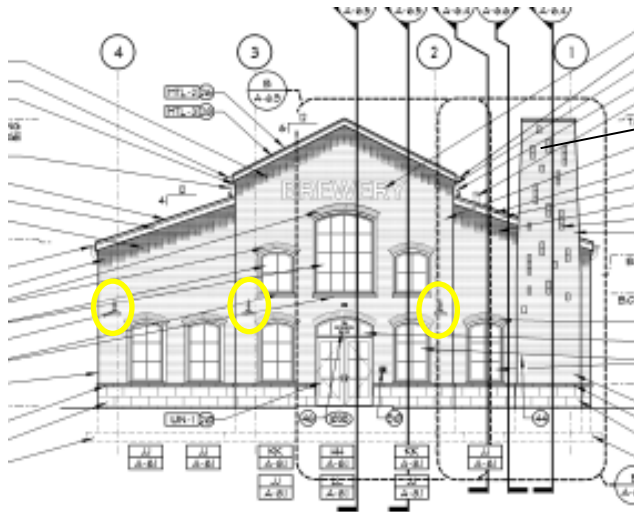

Addition of
smokestack and
lighting

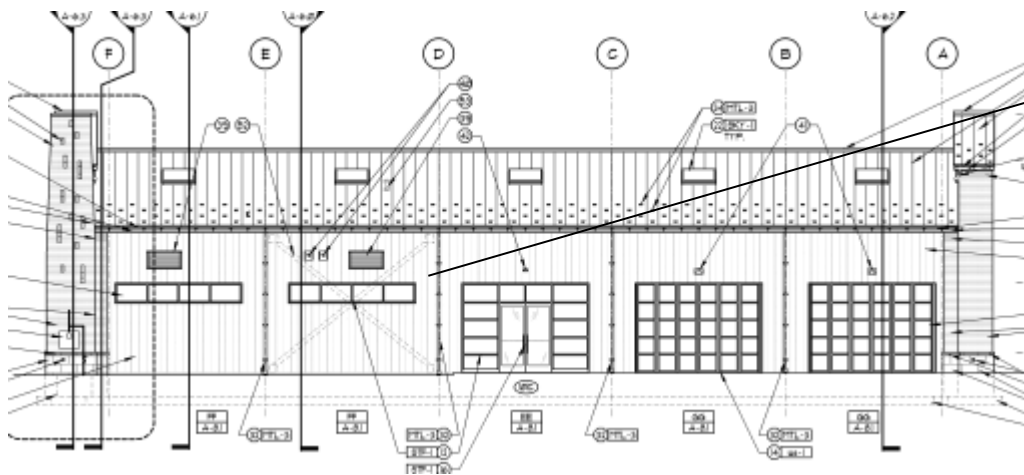

Change to
window size
and shape

Design Review

General review criteria for Design Review applications include the following:

- Enhance the attractiveness and desirability of the district in keeping with its purpose and intent.
- Are stylistically compatible with other new, renovated, and existing structures in the applicable Design Review District in order to maintain design continuity and provide protection of existing design environment.
- Contribute to the improvement and upgrading of the architectural and design character of the Design Review District.
- Contribute to the continuing economic and community vitality of the Design Review District
- Maintain, protect and enhance the physical surroundings of the Design Review District.



"HERB CAPITAL OF OHIO"

200 SOUTH HAMILTON ROAD, GAHANNA, OH 43230
614-342-4000 PHONE 614-342-4100 FAX WWW.GAHANNA.GOV



CITY OF GAHANNA

Recommendation

It is Planning and Development staff's opinion that the requested application is consistent with the applicable standards of the zoning code.

Location/Zoning Map

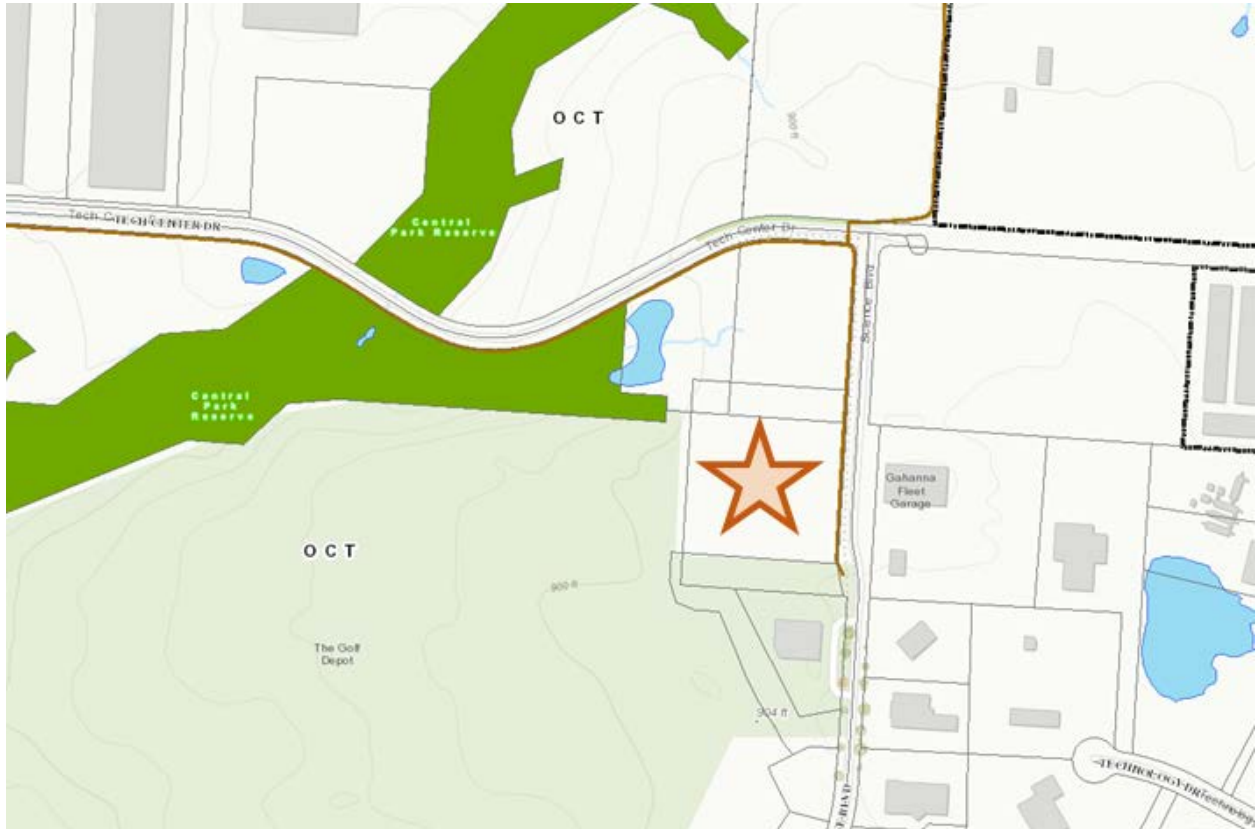

Respectfully Submitted By:
Michael Blackford, AICP
Deputy Director

