



**TO:** Thomas R. Kneeland  
Members of Council  
City Attorney

**FROM:** Dottie A. Franey  
Director of Public Service and Engineering

**DATE:** February 17, 2017

**SUBJECT:** Report to Council, February 27, 2017

---

#### **ACTION ITEMS FROM THE CITY ENGINEER**

There are no action items from the City Engineer.

#### **ACTION ITEMS FROM THE DIRECTOR OF PUBLIC SERVICE**

There are no action items from the Director of Public Service.

#### **UPDATES**

**Hamilton Rd Central** - Throughout the upcoming winter months, crews will have temporary lane shifts throughout the project as they work to finish, street lights, and other miscellaneous minor items. As time and weather allows this Winter, the contractor will continue to work to complete remaining concrete work for driveways and sidewalks, while all final restoration and surface asphalt will be completed in the Spring/Summer of 2017.

Motorists should continue to expect delays throughout the construction zone, and are encouraged to consider other routes if they wish to avoid a possible delay in their travels.

Please click [here](#) if you would like to view our roundabout training videos. Any questions should be directed to the Department of Public Service at 614-342-4005.

**2017 Street Program ST-1044** – The annual street evaluation and rating has been completed that identifies maintenance needs for our City streets. The 2017 Street Program will consist of asphalt resurfacing, crack seal, and street rebuilds. Below is the list of streets recommended for the program. Also attached is a map that shows the proposed maintenance areas. The map is color coded so as to identify the type of maintenance for each location.

### **REBUILD**

Muskingum Dr (Muskingum Ct to Citadel St)  
Barwood Dr (Flintwood Dr to Denwood Ct)  
Foxwood Dr (Gamewood Dr to Canterwood Ct)  
Rocky Fork Blvd (Landover Rd to Caroway Dr)

### **OVERLAY**

Beaverbrook Dr (Helmbright Dr to Barden Ct)  
Caroway Blvd (Helmbright Dr to Thayer Dr)  
Millwood Ct (Sycamore Mill Dr to End of Ct)  
Sycamore Pl (Sycamore Mill Dr to End of Ct)  
Ashford Glen Ct (Ashford Glen Dr to End of Ct)  
Hume Ct (Whitson Dr to End of Ct)  
Skinner Ave (Howland Dr to Adamson Dr)  
Adamson Dr (Winfall Dr to Caswell Dr)  
Greencroft Rd (Morse Rd to Highmeadow Dr)  
Riva Ridge Dr (Venetian Way to Tim Tam Ave)  
Stag Pl (White Tail Dr to End of Ct)  
Cherry Bottom Rd (US62 to Walcreek Dr E)  
Benton Way (Sumption Dr to End of Ct)  
Trapp Dr (Crossing Creek Dr to Cherrystone Dr)  
Antler Ct (Deer Run Dr to End of Ct)  
Morse Rd – Base Repairs (Harrison Pond Dr to Havant Dr)  
City Hall/ Senior Center Parking Lot

### **CRACK SEAL**

Dark Star Ave (US62 to Venetian Rd)  
Academy Ct (Cherrybottom Rd to Eastchester Dr)  
Helmbright Dr (Taylor Rd to Trifecta Ct)  
Whitetail Dr (Deer Run Rd to Deer Run Rd)  
Beaverbrook Dr (Waterbury Rd to Havelock Ct)  
Lytton Way (Beaverbrook Dr to Lytton Ct)  
Karney Pl (Ronson Ave to End of Ct)  
Ronson Ave (Fleetrun Ave to Walbridge Dr)  
Shady Spring Dr (Helmbright Dr to Beaverbrook Dr)  
Whitson Dr (Howland Dr to Howland Dr)  
Pimlico Dr N (Riva Ridge Blvd to End of Ct)  
Hannah Farms Ct (Reynoldsburg New Albany Rd to End of Ct)  
Orchard Hill Ct (James Rd to End of Ct)  
Dunbarton Rd (Whittenburg St to Albion Way)

Citadel St (Muskingum Dr to End of Ct)  
Colony Pl (US62 to Colony Ct)  
Beecher Rd (US62 to Hamilton Rd)  
White Swan Ct (Moorfield Dr to End of Ct)

**Bids for this project are scheduled to open on March 2, 2017.**

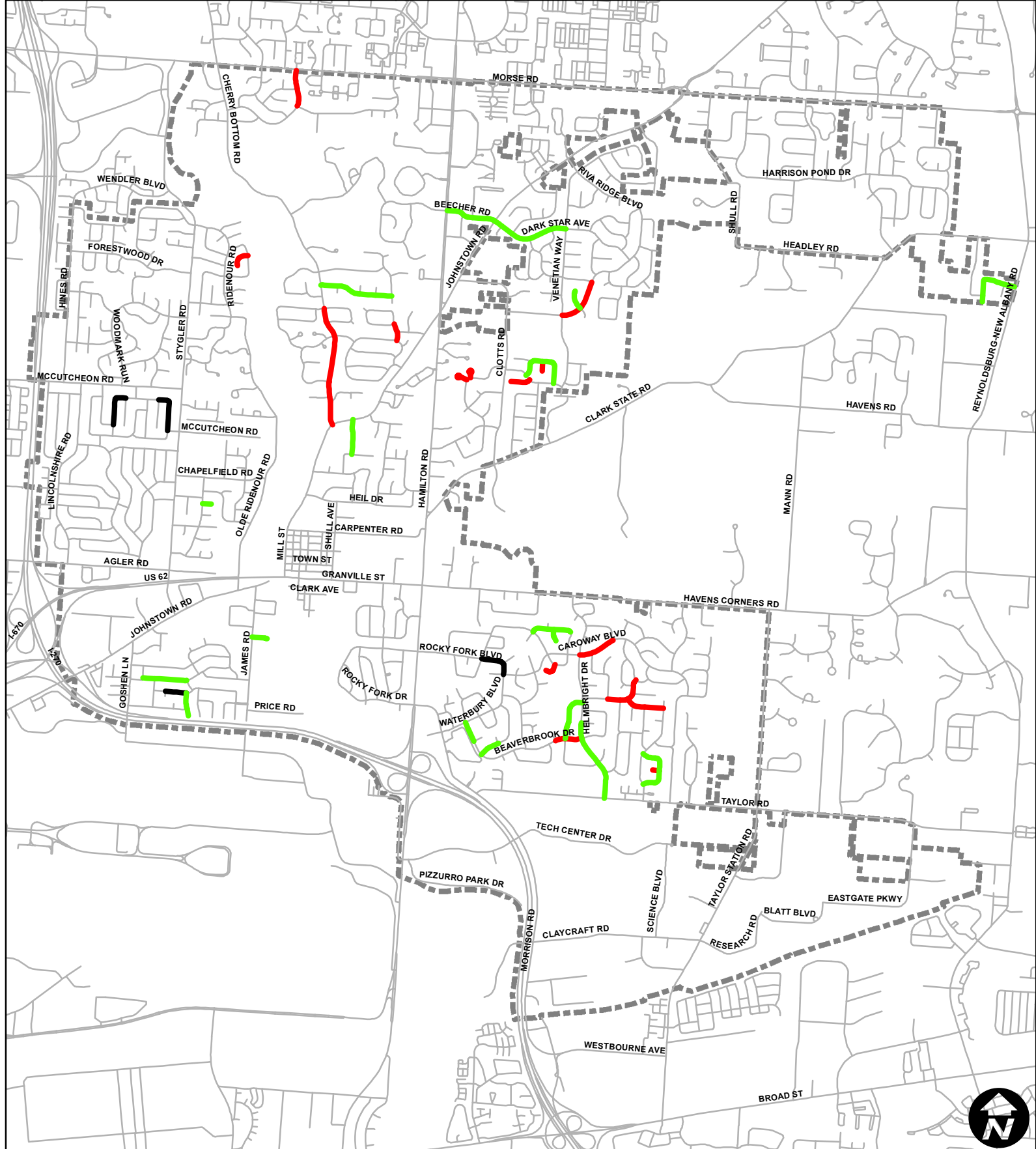

## 2017 Street Program



CITY OF GAHANNA

- Crack Seal (3.72 mi.) —
- Overlay (2.34 mi.) —
- Detroit Rebuild (0.67 mi.) —
- Gahanna Boundary - - -

City of Gahanna, Ohio

200 South Hamilton Road, Gahanna, Ohio 43230  
 (614) 342-4005 www.gahanna.gov

February 13, 2017

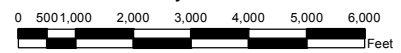

## Combined Local Arterial 2016 PCR Summary

FRM_LMT	TO_LMT	MAINT_TYPE	MAINT_YEAR	CONST	NAME	PCR	PCR_NOTES
LANDOVER PL / LANDOVER RD	WIGAN CT / HARROW BLVD	Overlay	1997	1968	ROCKY FORK BLVD	53	
WIGAN CT / ROCKY FORK BLVD	HARROW CT / CAROWAY BLVD	Overlay	1997	1968	HARROW BLVD	53	
DENWOOD DR N	FLINTWOOD DR	Overlay	2000	1963	BARWOOD DR	53	
JAMES RD	CLEMSON ST	Slurry	2006	1960	OBERLIN CT N	53	Will occur with Price Road Sanitary Sewer Phase II
ASHFORD GLEN DR	END OF COURT	Slurry	1992	1987	ASHFORD GLEN CT	56	
WHITSON DR	END OF COURT	Slurry	2006	1983	HUME CT	56	
CROSSING CREEK N	COMMISSION DR	Slurry	1997	1988	TRAPP DR	56	
WHITE TAIL DR	END OF COURT	Slurry	1992	1981	STAG PL	56	
BARDEN CT	SHADY SPRING DR	Slurry	2008	1987	BEAVERBROOK DR	56	
SHADY SPRING DR	HELMBRIGHT DR	Slurry	2008	1987	BEAVERBROOK DR	56	
CASWELL DR	THAYER DR	None	N/A	1994	CAROWAY BLVD	56	
COMMISSION DR	CHERRYSTONE DR S	Slurry	1997	1980	TRAPP DR	56	
PIMLICO DR	TIM TAM AVE	Slurry	2009	1973	RIVA RIDGE BLVD	59	
HAVERSHAM CT N	CLOTTS RD	Slurry	2006	1973	MILLWOOD CT	59	Lots of holes
DEER RUN	END OF COURT	Slurry	1992	1979	ANTLER CT	59	
SYCAMORE MILL DR	END OF COURT	Slurry	2006	1983	SYCAMORE PL	59	
MUSKINGUM CT	CITADEL ST	Slurry	2008	1960	MUSKINGUM DR	59	
MILAN DR	LYNCROFT DR	Overlay	1997	1964	HEIL DR	59	Will occur with the Heil Drive Bridge Replacement
GAMEWOOD DR	DENWOOD DR N	Overlay	2002	1965	FOXWOOD DR	59	
VENETIAN WAY	PIMLICO DR	Slurry	2009	1973	RIVA RIDGE BLVD	59	
SUMPTION DR	END OF COURT	Slurry	1993	1985	BENTON WAY	59	
EMORY ST	HOWLAND DR	Slurry	2008	1987	SKINNER AVE	62	
ADAMSON DR / SCHILLINGWOOD DR	CHILTON PL	Slurry	2008	1989	SKINNER AVE	62	
CHILTON PL	EMORY ST	Slurry	2008	1987	SKINNER AVE	62	
WESTERDALE DR / SUTTERTON DR	WHITLEY DR	Slurry	1997	1988	OAKSHADE DR	62	
WHITLEY DR	EMORY ST	Slurry	1997	1987	OAKSHADE DR	62	
CASWELL DR	WESTERDALE DR	Slurry	2008	1989	SCHILLINGWOOD DR	62	
WESTERDALE DR	SKINNER AVE / ADAMSON DR	Slurry	2008	1989	SCHILLINGWOOD DR	62	
SKINNER AVE / SCHILLINGWOOD DR	HURLEY CT	Slurry	2008	1989	ADAMSON DR	62	
HURLEY CT	BERTRAM DR	Slurry	2008	1989	ADAMSON DR	62	
MIDHURST RD	HIGHMEADOW DR / BROOKHILL DR	Slurry	1997	1987	GREENCROFT RD	62	
MORSE RD	MIDHURST RD	Slurry	1997	1987	GREENCROFT RD	62	
DARK STAR AVE	MOON GLOW CT	Slurry	2004	1988	TAURUS AVE	62	
HARRISON POND DR	END OF COURT	None	N/A	1989	WHISPERING MEADOW CT	62	
SLEEPING MEADOW DR	WHISPERING MEADOW CT	None	N/A	1989	HARRISON POND DR	62	
WHISPERING MEADOW CT	POND HOLLOW LN	None	N/A	1989	HARRISON POND DR	62	
END OF COURT	HIGHBURY CRESENT	Slurry	1992	1972	ARMOR HILL DR	62	
550' NORTH OF GRANVILLE ST	CARPENTER RD	Overlay	1996		N HAMILTON RD	64	
SHULL RD	HARRISON POND DR	Slurry	2004	1989	KAMES WAY DR	65	
DUNOON DR	END OF COURT	Slurry	1992	1970	WARLOCK CT	65	
WATERBURY BLVD / HARROW BLVD	DELLFIELD WAY	Slurry	1992	1973	SCHYLER WAY	65	
SCHYLER WAY	END OF COURT	Slurry	1992	1973	HAGER CT	65	
DELLFIELD WAY	HAGER CT	Slurry	1992	1973	SCHYLER WAY	65	
HAGER CT	SCHYLER CT	Slurry	1992	1973	SCHYLER WAY	65	
CAROWAY BLVD / HARROW BLVD	END OF COURT	Slurry	1992	1968	HARROW CT	65	
CLAYCRAFT RD	END OF COURT	None	N/A	1979	LANDRUM CT	65	
ARIES DR	WOODTOWN DR	None	N/A	1988	ZODIAC AVE	65	
RIVA RIDGE BLVD	END OF COURT	Slurry	2005	1986	RIDGE PL	65	
RIVA RIDGE BLVD	END OF COURT	Slurry	2005	1986	RIVA PL	65	
VENETIAN CT	LUDWIG DR	Slurry	2009	1988	VENETIAN WAY	65	
VENETIAN WAY	VENETIAN WAY	Slurry	2009	1988	LUDWIG DR	65	
EASTCHESTER DR	END OF COURT	None	N/A	1988	EASTCHESTER CT	65	
CROSSING CREEK N	MCKENNA CREEK DR	Slurry	1997	1989	CROSSING CREEK S	65	
MCKENNA CREEK DR	MCKENNA CREEK DR	Slurry	1997	1989	CROSSING CREEK S	65	
DEER MEADOW DR	CROSSING CREEK S	Slurry	1997	1988	CROSSING CREEK N	65	
DEER TAIL CT	DEER MEADOW DR	Slurry	1997	1988	CROSSING CREEK N	65	
TRAPP DR	DEER TAIL CT	Slurry	2009	1988	CROSSING CREEK N	65	
SHEPARD ST	DAWSON AL	Slurry	2006	1891	WALNUT ST	65	
DAWSON AL	SHULL AVE	Slurry	2006	1927	WALNUT ST	65	
E JOHNSTOWN RD	CROSSING CREEK N	Slurry	1997	1988	CROSSING CREEK S	65	

## Combined Local Arterial 2016 PCR Summary

FRM_LMT	TO_LMT	MAINT_TYPE	MAINT_YEAR	CONST	NAME	PCR	PCR_NOTES
POND HOLLOW LN	KAMES WAY DR	None	N/A	1989	HARRISON POND DR	65	
TAMARA DR S / TAMARA DR N	TAMARA DR S / HELMBRIGHT DR	Slurry	2004	1981	TAMARA DR S	65	
SHORT ST	SHEPARD ST	Overlay	2003	1891	NORTH ST	65	
AMESBURY DR	BANBURY DR	Slurry	2009	1962	KENILWORTH CT	65	
BANBURY DR	CANFIELD DR	Slurry	2009	1962	KENILWORTH CT	65	
DENWOOD DR N	END OF COURT	Concrete	2006	1965	CANTERWOOD CT	65	
CANFIELD DR	LINCOLNSHIRE RD	Slurry	2009	1962	KENILWORTH CT	65	
LODGE ALY	WALNUT ST	Overlay	Unknown	1891	SHEPARD ST	65	
NORTH ST	LODGE ALY	Overlay	Unknown	1891	SHEPARD ST	65	
DUNBARTON RD	LANSDOWNE AVE	Overlay	1995	1961	BROOKHAVEN DR E	65	
150' WEST OF SHULL RD	CORP LIMIT	Overlay	2003		MORSE RD	66	Base Repairs Only
TAYLOR STATION RD / CLAYCRAFT RD	BLATT BLVD	Overlay	Unknown	1977	RESEARCH RD	67	
TAURUS AVE	END OF COURT	None	N/A	1988	MOON GLOW CT	67	
ARCARO DR	END OF COURT	None	N/A	1988	CANNONADE CT	67	
BLACK GOLD AVE	END OF COURT	None	N/A	1975	BLACK GOLD PL	67	
WHITE TAIL DR	END OF COURT	Slurry	1992	1979	FALLOW CT	67	
PRINCE OF WALES DR	BARONESS WAY	None	N/A	1992	IMPERIAL DR	67	
HARKERS CT	DOBBINS DR	None	N/A	1995	HARRISON POND DR	67	
MORSE RD	SLEEPING MEADOW DR	None	N/A	1989	HARRISON POND DR	67	
WATERBURY BLVD / DUNOON DR	WATERBURY BLVD / DEPAUW CT	Slurry	1992	1972	CODRINGTON CIR	70	
SKINNER AVE	NEWTON CT	Slurry	2004	1987	EMORY ST	70	
OAKSHADE DR	HOWLAND DR	Slurry	2004	1986	EMORY ST	70	
NEWTON CT	OAKSHADE DR	Slurry	2004	1987	EMORY ST	70	
WHITLEY DR	WESTERDALE DR / OAKSHADE DR	Slurry	1997	1988	SUTTERTON DR	70	
BONNINGTON WAY	CORONATION AVE	None	N/A	1990	EMPIRE DR	70	
JAMES RD	END OF COURT	Overlay	2003	Unknown	PRICE RD	70	
PADDINGTON CT	GATWICK CT	Slurry	2004	1978	HIGHMEADOW DR	70	
ASHBURNHAM DR	BROOKHILL DR / GREENCROFT RD	Slurry	2004	1988	HIGHMEADOW DR	70	
GRANFIELD CT	PADDINGTON CT	Slurry	2004	1978	HIGHMEADOW DR	70	
SUGAR HILL PL	WOODTOWN DR	Slurry	1997	1988	RIVA RIDGE BLVD	70	
ZODIAC AVE	ARIES DR	None	N/A	1988	WOODTOWN DR	70	
WOODTOWN DR	DARK STAR AVE	None	N/A	1988	ZODIAC AVE	70	
RIVA RIDGE BLVD	VENETIAN WAY	Slurry	1996	1975	TIM TAM AVE	70	
VENETIAN WAY	BOREL CT	Slurry	1996	1975	TIM TAM AVE	70	
CORDERO LN	DARK STAR AVE	None	N/A	1988	TIM TAM AVE	70	
WHIRLAWAY CT	END OF COURT	None	N/A	1975	WHIRLAWAY CIR	70	
WHIRLAWAY CIR	END OF COURT	None	N/A	1975	WHIRLAWAY CT	70	
VENETIAN WAY	WHIRLAWAY CIR	None	N/A	1975	WHIRLAWAY CT	70	
RIVA RIDGE BLVD	END OF COURT	Slurry	2005	1986	GOLD PL	70	
PARKEDGE DR	END OF COURT	Slurry	2008	1986	AUDRA CT	70	
PICADILLY CT	PARLIAMENT AVE	Overlay	2000	1971	UXBRIDGE AVE	70	
PARLIAMENT AVE	TORCH CT	Overlay	2000	1971	UXBRIDGE AVE	70	
TRESHAM RD	END OF COURT	Overlay	1992	1972	WICKHAM WAY	70	
SHORT ST	SHEPARD ST	Slurry	2006	1891	WALNUT ST	70	
CHERRY BOTTOM RD	LAUREL RIDGE CT	Slurry	1997	1986	LAUREL RIDGE DR	70	
TORCH CT	CLARK STATE RD	Overlay	2000	1971	UXBRIDGE AVE	70	
CHERRY WAY DR	CHERRY BOTTOM RD	None	N/A	1992	CHERRY WAY DR	70	
REGENTS RD	MARQUIS CT	None	N/A	1994	IMPERIAL DR	70	
GINGER PL	PARSLEY PL	Slurry	2009	1991	SHERWOOD MEADOWS DR	70	
RETREAT LN	CHALLIS SPRINGS DR	None	N/A	1995	HARRISON POND DR	70	
SHULL RD	HARRISON POND DR	None	N/A	1989	SLEEPING MEADOW DR	70	
SHULL RD	END OF COURT	None	N/A	1993	N CREEKWAY CT	70	
SHULL RD	END OF COURT	None	N/A	1993	S CREEKWAY CT	70	
TAMARA DR N	KINDER PL	Overlay	1997	1974	HELMBRIGHT DR	70	
KINDER PL	TAMARA DR S	Overlay	1997	1974	HELMBRIGHT DR	70	
TAMARA DR S	THAYER DR	Overlay	1997	1974	HELMBRIGHT DR	70	
N HIGH ST	SHORT ST	Slurry	2006	1880	WALNUT ST	70	
FORESTWOOD DR	WINDBOURNE CT	Slurry	1997	1983	WINDBOURNE ST	70	
WINDBOURNE CT	SHAKER DR	Slurry	1997	1983	WINDBOURNE ST	70	
BLUESTEM AVE	TIMOTHY CT	None	N/A	1987	TIMOTHY DR	70	

## Combined Local Arterial 2016 PCR Summary

FRM_LMT	TO_LMT	MAINT_TYPE	MAINT_YEAR	CONST	NAME	PCR	PCR_NOTES
WOODMARK RUN / WAYBAUGH DR	END OF COURT	None	N/A	1987	QUAKER RIDGE CT	70	
WAYBAUGH DR	END OF COURT	None	N/A	1987	OLYMPIA FIELDS CT	70	
WAYBAUGH DR	END OF COURT	None	N/A	1987	WOODTREE CT	70	
DIVEN LN	END OF COURT	Overlay	Unknown	1964	DIVEN CT	70	
DIVEN CT	END OF COURT	Overlay	1996	1964	DIVEN LN	70	
GOSHEN LN	DIVEN CT	Overlay	1996	1964	DIVEN LN	70	
150 WEST OF RUGBY CT	HIGHBURY CRESENT	Slurry	1992	1978	RUGBY LN	70	
HIGHBURY CRESENT	END OF COURT	Slurry	1992	1972	ANTCLIFF CT	70	
HIGHBURY CRESENT	OLDE RIDENOUR RD	Slurry	1992	1978	RUGBY LN	70	
HELMBRIGHT CT	CAROWAY BLVD	Overlay	1997	1974	HELMBRIGHT DR	70	
SCHILLINGWOOD DR	SHADY SPRING DR	Slurry	1992	1987	HELMBRIGHT DR	70	
SHADY SPRING DR	HUNTERS GLEN DR	Slurry	1996	1987	HELMBRIGHT DR	70	
HUNTERS GLEN DR	TRIFECTA CT	Slurry	1996	1987	HELMBRIGHT DR	70	
MOSS OAK AVE	THISTLE AVE	Overlay	1997	Unknown	HINES RD	70	
STONEGATE CIR	FOUNDERS CT	Overlay	1993	Unknown	OLDE RIDENOUR RD	70	
RIVERS EDGE WAY	STONEGATE CIR	Overlay	1993	Unknown	OLDE RIDENOUR RD	70	
BROOKHOUSE LN	CORP LIMIT (NORTH)	Overlay	1998	Unknown	SHULL RD	70	
CORP LIMIT (SOUTH)	BROOKHOUSE LN	Overlay	1998	Unknown	SHULL RD	70	
FINSTOCK WAY	END OF COURT	Overlay	2000	1967	WORMAN DR	70	
CADBURY DR	HEIL DR	Overlay	1999	1964	WORMAN DR	70	
FINSTOCK WAY	CADBURY DR	Overlay	2000	1967	WORMAN DR	70	
HEIL DR	JENNIE DR	Overlay	1991	1957	LAURA DR	70	
MCCUTCHEON RD	DENWOOD DR N	Slurry	2009	1964	LANCEWOOD DR	70	
DOVEWOOD DR	FOXWOOD DR	Overlay	1997	1965	DENWOOD DR S	70	
HEIL DR	N HAMILTON RD	Overlay	1999	1966	WORMAN DR	70	
DENWOOD DR S	GAMEWOOD DR	Overlay	1997	1965	FOXWOOD DR	70	
STYGLER RD N / MCCUTCHEON RD	FOXWOOD DR	Overlay	1997	1965	GAMEWOOD DR	70	
CORONATION AVE	IMPERIAL DR	Slurry	2009	1962	BARONESS WAY	70	
HAVENS CORNERS RD	END OF COURT	Concrete	2006	1964	ST STEPHENS CT	70	
HAVENS CORNERS RD	END OF COURT	Concrete	2006	1964	ST MARTIN CT	70	
OBERLIN CT N	END OF COURT	Overlay	2003	1960	OBERLIN ST	70	
CLEMSON ST	OBERLIN ST	Overlay	2003	1960	OBERLIN CT N	70	
CAROWAY BLVD / CARO LN	END OF COURT	Slurry	1992	1973	CARO PL	72	
DELLFIELD WAY / CAROWAY BLVD	END OF COURT	Slurry	1997	1973	DELLFIELD LN	72	
BEAVERBROOK DR	END OF COURT	Slurry	1993	1972	HAVELOCK CT	72	
BEAVERBROOK DR	END OF COURT	Slurry	2008	1983	BEAVERBROOK CT	72	
WHITSON DR	WHITSON DR	Slurry	2004	1983	HOWLAND DR	72	
DARK STAR AVE	END OF COURT	None	N/A	1986	DARK STAR PL	72	
THEORI AVE	PICADILLY CT	Overlay	1999	1971	UXBRIDGE AVE	72	
LARRY LN	END OF COURT	Slurry	2004	1967	ANTHONY CT	72	
END OF COURT	S HIGH ST	Slurry	2008	1879	FRAVEL ALY	72	
WOODMARK RUN	LINDENHAVEN CT	Slurry	1997	1985	LINDENHAVEN RD	72	
HIGHBURY CRESENT	END OF COURT	Slurry	1992	1972	CANFORD PL	72	
CANFORD PL	ARMOR HILL DR	Slurry	1992	1972	HIGHBURY CRES	72	
PENNY LN	END OF COURT	Overlay	1997	1967	PENNY CT	72	
PENNY CT	END OF COURT	Overlay	1997	1967	PENNY LN	72	
PENNY LN	END OF COURT	Slurry	2008	1967	CODET RD	72	
CODET RD	PENNY CT	Overlay	1997	1967	PENNY LN	72	
MOORFIELD DR	END OF COURT	Overlay	1987	1965	COTSWOLD PL	72	
CLAYCRAFT RD	TAYLOR RD	Overlay	1995		TAYLOR STATION RD	72	
W JOHNSTOWN RD	US 62	Overlay	1991		STYGLER RD S	72	
WEST CORP LIMIT	SANDRA CT	Overlay	2000		W JOHNSTOWN RD	73	
WEST CORP LIMIT	STYGLER RD	None	N/A	1995	MCCUTCHEON RD	73	
RUGBY LN	CHAPELFIELD RD	Overlay	1997		OLDE RIDENOUR RD	74	
HELMBRIGHT DR	CASWELL DR	None	N/A	1992	SCHILLINGWOOD DR	75	
BINGHAM MILLS DR	LINDENWALD DR	None	N/A	1994	BELCROSS DR	75	
PENDERSON CT	BAYBORO DR	Slurry	2004	1992	CRESWELL DR	75	
JENSEN PARK DR	END OF COURT	Slurry	2004	1998	WEISNER PL	75	
HARRISON POND DR	GWYNDALE DR / AROYA CT	None	N/A	1998	CHALLIS SPRINGS DR	75	
HANBURY CT	GREENBANK RD	Slurry	1997	1987	HAYBROOK DR	75	

## Combined Local Arterial 2016 PCR Summary

FRM_LMT	TO_LMT	MAINT_TYPE	MAINT_YEAR	CONST	NAME	PCR	PCR_NOTES
HAYBROOK DR	END OF COURT	None	N/A	1987	GATESIDE CT	75	
GATESIDE CT	HANBURY CT	Slurry	1997	1987	HAYBROOK DR	75	
BROOKHILL DR	MIDHURST RD	Slurry	1997	1987	GREENBANK RD	75	
MORSE RD	GATESIDE CT	Slurry	1997	1987	HAYBROOK DR	75	
TAYLOR STATION RD	END OF COURT	Overlay	2006	Unknown	TECHNOLOGY DR	75	
ENTERPRISE DR	TAYLOR STATION RD	Overlay	2003	1979	GAHANNA PKWY	75	
CLAYCRAFT RD	END OF COURT	Overlay	1999	1981	SCIENCE BLVD	75	
DARK STAR AVE	END OF COURT	Slurry	2009	1988	MCCARRON CT	75	
GATWICK CT	ASHBURNHAM DR	Slurry	2004	1988	HIGHMEADOW DR	75	
DARK STAR AVE	CANNONADE CT	Slurry	2012	1988	ARCARO DR	75	
ACADEMY WOODS DR	EASTCHESTER CT	None	N/A	1988	EASTCHESTER DR	75	
WILDWOOD CT	ACADEMY WOODS DR	None	N/A	1993	EASTCHESTER DR	75	
LAUREL RIDGE DR	END OF COURT	Slurry	2008	1986	VIVIAN CT	75	
LAUREL RIDGE DR	END OF COURT	None	N/A	1986	LAUREL RIDGE CT	75	
SHORT ST	SHEPARD ST	Slurry	Unknown	Unknown	TOWN ST	75	
CORIANDER ST	END OF COURT	None	N/A	1995	MARJORAM DR	75	
BARONESS WAY	CORONATION AVE	None	N/A	1992	IMPERIAL DR	75	
CORONATION AVE	ELKWOOD PL	None	N/A	1990	EMPIRE DR	75	
TRIUMPH WAY	LINCOLNSHIRE RD	None	N/A	1989	EMPIRE DR	75	
ELKWOOD PL	TRIUMPH WAY	None	N/A	1989	EMPIRE DR	75	
HARRISON POND DR	END OF COURT	None	N/A	1991	HARKERS CT	75	
HARRISON POND DR	END OF COURT	None	N/A	1991	WINDTREE CT	75	
THAYER DR	HELMBRIGHT CT	Overlay	1997	1974	HELMBRIGHT DR	75	
MILL ST	WILSON ALY	Slurry	2007	1880	WALNUT ST	75	
WILSON ALY	N HIGH ST	Slurry	2007	1880	WALNUT ST	75	
IRVINGTON PL	MELDRAKE CT	None	N/A	1988	GAHANNA HIGHLANDS DR	75	
TIMOTHY DR	WINDBOURNE ST	None	N/A	1987	BLUESTEM AVE	75	
SANDBURR DR	TIMOTHY DR	None	N/A	1986	BLUESTEM AVE	75	
TIMOTHY DR	END OF COURT	None	N/A	1987	TIMOTHY CT	75	
TIMOTHY CT	SHAKER DR	None	N/A	1987	TIMOTHY DR	75	
QUAKER RIDGE CT / WAYBAUGH DR	WOODSIDE LAKE DR	None	N/A	1987	WOODMARK RUN	75	
WITHAM CT	WOODMARK RUN	Slurry	2004	1988	WARING WAY	75	
MIMOSA PL	WOODMARK RUN	None	N/A	1991	THISTLE AVE	75	
HINES RD	MISTLETOE ST	Overlay	2000	1972	MOSS OAK AVE	75	
HIGHBURY CRESENT	CHAPELFIELD RD	Slurry	1992	1972	ARMOR HILL DR	75	
SCOTTSBURY CT	CHAPELFIELD RD	Slurry	1992	1972	HIGHBURY CRES	75	
PINEWOOD LN	TAYLOR RD	Slurry	2004	1983	HOWLAND DR	75	
MCCUTCHEON RD	MOSS OAK AVE	None	N/A	1997	HINES RD	75	
CHERRY BOTTOM RD	NOB HILL DR S	Overlay	2002	1968	NOB HILL CT	75	
FLINTWOOD DR	DEERWOOD AVE	Overlay	2000	1963	BARWOOD DR	75	
BAYWOOD PL	BARWOOD DR	Overlay	2003	1963	FLINTWOOD DR	75	
MCCUTCHEON RD	BAYWOOD PL	Concrete	1994	1963	FLINTWOOD DR	75	
FLINTWOOD DR	DEERWOOD AVE	Concrete	2013	1963	BAYWOOD PL	75	
DENWOOD DR S / DEERWOOD AVE	DOVEWOOD DR	Concrete	2006	1964	DEERWOOD AVE E	75	
MOSS OAK AVE	END OF COURT	Concrete	2006	1972	JUNIPER LN	75	
ST. JOHNS CT	END OF COURT	Concrete	2006	1960	ST JOHNS PL	75	
ST. JOHNS CT	END OF COURT	Concrete	2006	1960	XAVIER ST	75	
XAVIER ST	ST. JOHNS PL	Concrete	2006	1960	ST JOHNS CT	75	
MUSKINGUM DR	ST. JOHNS CT	Concrete	1999	1960	XAVIER ST	75	
GOSHEN LN	END OF COURT	Overlay	Unknown	1967	GOSHEN CT	75	
GOSHEN LN	END OF COURT	Overlay	Unknown	1967	MELISSA CT	75	
550' NORTH OF CAMPUS DR	BROOKHILL DR	Crack Seal	2015		CHERRY BOTTOM RD	76	
275' NORTH OF E JOHNSTOWN RD	ACADEMY WOODS DR	Crack Seal	2015		CHERRY BOTTOM RD	76	Section to be paved has a PCR of 62
HELMBRIGHT DR / HARMONY DR	END OF COURT	None	N/A	1987	HARMONY CT	77	
LANDOVER RD	RONSON WAY / RONSON AVE	Overlay	2000	1974	FLEETRUN AVE	77	
DELLFIELD WAY	END OF COURT	Slurry	1992	1973	TABON CT	77	
LYTTON WAY	BEAVERBROOK CT	Overlay	1998	1983	BEAVERBROOK DR	77	
HARROW CT / CAROWAY BLVD	WATERBURY BLVD / SCHYLER WAY	Overlay	1998	1970	HARROW BLVD	77	
EMORY ST	WHITSON DR	Slurry	2004	1986	HOWLAND DR	77	
RICE AVE	EMORY ST	Slurry	2004	1986	HOWLAND DR	77	



## Combined Local Arterial 2016 PCR Summary

FRM_LMT	TO_LMT	MAINT_TYPE	MAINT_YEAR	CONST	NAME	PCR	PCR_NOTES
CHALLIS SPRINGS DR	JENSEN PARK DR	None	N/A	1995	HARRISON POND DR	77	
ARCARO DR	END OF COURT	None	N/A	1988	ARCARO CT	77	
VENETIAN WAY	END OF COURT	None	N/A	1975	GULFSTREAM CT	77	
WALCREEK DR E	END OF COURT	Slurry	1992	1992	EASTCHERRY AVE	77	
WHITE TAIL DR	ANTLER CT	Overlay	2001	1979	DEER RUN	77	
HAVERSHAM CT S / HAVERSHAM DR	MILLWOOD CT / SYCAMORE MILL DR	Overlay	2000	1973	WICKHAM WAY	77	
TRESHAM RD	TRESHAM RD	Overlay	1999	1971	WICKHAM WAY	77	
WICKHAM WAY / HAVERSHAM CT S	HAVERSHAM CT N	Overlay	1999	1973	HAVERSHAM DR	77	
CLOTTS RD	VENETIAN WAY	Overlay	1999	1973	RIVA RIDGE BLVD	77	
CLOTTS RD	WHITE TAIL DR	Overlay	2001	1979	DEER RUN	77	
HAVERSHAM CT N	CLOTTS RD	Overlay	1999	1973	HAVERSHAM DR	77	
WICKHAM WAY	CLOTTS RD	Overlay	1999	1972	TRESHAM RD	77	
WALCREEK DR E	CHERRY BOTTOM RD	Slurry	1992	1978	EASTCHERRY AVE	77	
WALCREEK DR / CHERRY BOTTOM RD	EASTCHERRY AVE	Slurry	1992	1978	WALCREEK DR E	77	
MISTLETOE ST	END OF COURT	Overlay	Unknown	1972	SPIREA AVE	77	
PALACE LN	KNIGHTS AVE	None	N/A	1990	EMPIRE DR	77	
HAVENS CORNERS RD	TAMARA DR N	Overlay	1997	1974	HELMBRIGHT DR	77	
PEPPERCORN PL	IRVINGTON PL	None	N/A	1988	GAHANNA HIGHLANDS DR	77	
WOODMARK RUN	END OF COURT	None	N/A	1987	OLD FOREST CT	77	
RUGBY LN	END OF COURT	Slurry	1992	1978	RUGBY CT	77	
HIGHBURY CRESENT	END OF COURT	Slurry	1992	1978	GOTHIC CT	77	
HIGHBURY CRESENT	END OF COURT	Slurry	1992	1972	EXTON CT	77	
EXTON CT	ANTCLIFF CT	Slurry	1992	1972	HIGHBURY CRES	77	
ANTCLIFF CT	CANFORD PL	Slurry	1992	1972	HIGHBURY CRES	77	
CHAPELFIELD RD	EXTON CT	Slurry	1992	1972	HIGHBURY CRES	77	
SHADY SPRING DR	HELMBRIGHT DR / HARMONY CT	None	N/A	1987	HARMONY DR	77	
CYPRESS LN	PINEWOOD LN	Slurry	2004	1983	HOWLAND DR	77	
SPRUCE HILL DR	TAYLOR RD / TAYLOR RD	Slurry	2012	1990	RICE AVE	77	
NOB HILL CT	NOB HILL DR W	Overlay	2002	1968	NOB HILL DR S	77	
DOUGLAS DR	GARY LEE DR	Overlay	1999	1953	GARY LEE DR	77	
GARY LEE DR	JAHN DR	Overlay	1999	1953	GARY LEE DR	77	
DOUGLAS DR	GARY LEE DR	Overlay	1996	1953	JAHN DR	77	
JAHN CT	DOUGLAS DR	Overlay	1996	1953	JAHN DR	77	
CARPENTER RD	NORTH ST	Overlay	Unknown	1891	SHEPARD ST	77	
GRANVILLE ST	JAHN CT	Overlay	1996	1953	JAHN DR	77	
SOUTH CORP LIMIT	CLAYCRAFT RD	Overlay	1989		TAYLOR STATION RD	77	
TECHCENTER DR	1400' SOUTH OF MORRISON RD	Overlay	2001	1972	S HAMILTON RD	77	
ADAMSON DR	END OF COURT	Slurry	2004	1992	HURLEY CT	79	
CAROWAY BLVD	WINFALL DR	Slurry	2004	1993	CLOVERLY DR	79	
CLOVERLY DR	FARM CREEK DR	Slurry	2008	1993	CAROWAY BLVD	79	
WEDGEFIELD LN	BINGHAM MILLS DR	None	N/A	1994	BELCROSS DR	79	
GARSTON CT	WINDROW CT	None	N/A	1987	MIDHURST RD	79	
GLENHURST CT	HAYBROOK DR	Slurry	1997	1986	BROOKHILL DR	79	
GREENBANK RD	BROOKHILL DR	Slurry	1997	1986	HAYBROOK DR	79	
MIDHURST RD	HAYBROOK DR	Slurry	1997	1987	GREENBANK RD	79	
HIGHMEADOW DR	END OF COURT	Slurry	2004	1978	GATWICK CT	79	
RIVA RIDGE BLVD	WHIRLAWAY CT	Overlay	2004	1975	VENETIAN WAY	79	
CROSSING CREEK S	CROSSING CREEK S	Slurry	2004	1989	MCKENNA CREEK DR	79	
THEORI AVE	END OF COURT	Overlay	2004	1971	BUGLE CT	79	
BUGLE CT	PARLIAMENT AVE	Overlay	2004	1971	THEORI AVE	79	
PARLIAMENT AVE	UXBRIDGE AVE	Overlay	2004	1971	THEORI AVE	79	
DEER RUN	THEORI AVE	Overlay	1999	1981	UXBRIDGE AVE	79	
TRESHAM CT	WICKHAM WAY	Overlay	1999	1972	TRESHAM RD	79	
CLARK STATE RD	BUGLE CT	Overlay	2004	1971	THEORI AVE	79	
MINTURN DR	CLARK STATE RD	None	N/A	1998	CHALLIS SPRINGS DR	79	
CORIANDEY ST	END OF COURT	None	N/A	1995	MARJORAM DR	79	
SHERWOOD MEADOWS DR / CORIANDEY PL	MARJORAM DR	None	N/A	1991	CORIANDEY ST	79	
RIDENOUR RD	END OF COURT	Overlay	2004	1983	CANBY CT	79	
NORTHWOOD CIR	PADEN DR	None	N/A	2000	HARRISON POND DR	79	
FOUTS CT	RETREAT LN	None	N/A	1995	HARRISON POND DR	79	

## Combined Local Arterial 2016 PCR Summary

FRM_LMT	TO_LMT	MAINT_TYPE	MAINT_YEAR	CONST	NAME	PCR	PCR_NOTES
DOBBINS DR	FOUTS CT	None	N/A	1995	HARRISON POND DR	79	
WILSON AL	N HIGH ST	Overlay	1997	1946	CARPENTER RD	79	
GRANVILLE ST / N HIGH ST	FRAVEL AL	Overlay	Unknown	Unknown	S HIGH ST	79	
S HIGH ST	STONE AL	None	N/A	2000	CLOTTS ALY	79	
CLOTTS AL	CLARK ST	None	N/A	2000	STONE ALY	79	
PARKLAND DR	JAMES RD	Overlay	Unknown	1927	RIVER DR	79	
HUMBOLDT DR E	WINDBOURNE ST	Overlay	2002	1979	FORESTWOOD DR	79	
WOODMARK RUN / QUAKER RIDGE CT	WOODTREE CT	Slurry	2013	1987	WAYBAUGH DR	79	
WOODMARK RUN (North)	WOODFIELD CT	None	N/A	1992	TALL OAKS DR	79	
SPRINGWOOD LAKE DR	SHADEWOOD CT	None	N/A	1991	WOODMARK RUN	79	
MOSS OAK AVE	SPIREA AVE	Overlay	2004	1972	MISTLETOE ST	79	
JUNIPER LN	WOODMARK RUN	Overlay	2000	1992	MOSS OAK AVE	79	
MUSKINGUM DR	END OF COURT	Slurry	2008	1960	MUSKINGUM CT	79	
BOWLING GREEN PL	MUSKINGUM CT	Slurry	2008	1960	MUSKINGUM DR	79	
HELMBRIGHT DR	END OF COURT	Slurry	2004	1993	LEAFLOCK CT	79	
WHITSON DR	CYPRESS LN	Slurry	2004	1983	HOWLAND DR	79	
ORCHARD DR	W JOHNSTOWN RD	Overlay	1998	Unknown	JAMES RD	79	
RIVER DR	ORCHARD DR	Overlay	1998	Unknown	JAMES RD	79	
LYNCROFT CT	CADBURY DR	Overlay	2001	1964	LYNCROFT DR	79	
BANBURY DR	AMESBURY DR	Overlay	2000	1962	CANFIELD DR	79	
KENILWORTH CT	BANBURY DR	Overlay	2000	1962	CANFIELD DR	79	
KENILWORTH CT	CANFIELD DR	Overlay	2003	1962	BANBURY DR	79	
SERRAN DR	GARY LEE DR	Overlay	2003	1957	SERRAN DR	79	
JAHN DR	END OF COURT	Overlay	1996	1953	JAHN CT	79	
SIERRA DR	ROCKY FORK DR S / CLIFFVIEW DR	Overlay	2003	1957	FAYE DR	79	
SERRAN DR	SIERRA DR	Overlay	2003	1957	GARY LEE DR	79	
GARY LEE DR	JAHN DR	Overlay	2004	1953	DOUGLAS DR	79	
CLIFFVIEW DR / ROCKY FORK DR	FLINT RIDGE DR	Overlay	1998	1954	ROCKY FORK DR N	79	
FLINT RIDGE DR	IROQUOIS PARK PL	Overlay	1998	1954	ROCKY FORK DR N	79	
SIERRA DR	FLINT RIDGE DR	Overlay	2003	1957	GARY LEE DR	79	
MOSS OAK AVE	END OF COURT	Overlay	2001	1972	JUNIPER LN	79	
OBERLIN CT N	END OF COURT	Overlay	2003	1960	CLEMSON ST	79	
MOORFIELD DR	END OF COURT	Slurry	2012	1965	DUNCHURCH RD	79	
TAYLOR RD	HAMILTON	Overlay	2002	1972	MORRISON RD	79	
IMPERIAL DR	STYGLER RD	Overlay	1993	1993	AGLER RD	79	
MORRISON RD	TAYLOR STATION RD	None	N/A	1992	CLAYCRAFT RD	80	
HARROW BLVD / SCHYLER WAY	LYTTON WAY	Overlay	1998	1970	WATERBURY BLVD	81	
SKINNER AVE	END OF COURT	None	N/A	1989	CHILTON PL	81	
WATERBURY BLVD / CODRINGTON CIR	END OF COURT	Slurry	1992	1970	DEPAUW CT	81	
CODRINGTON CIR / DUNOON DR	CODRINGTON CIR / DEPAUW CT	Overlay	2000	1970	WATERBURY BLVD	81	
LYTTON WAY	CODRINGTON CIR / DUNOON DR	Overlay	1998	1970	WATERBURY BLVD	81	
EMORY ST	END OF COURT	None	N/A	1987	NEWTON CT	81	
SUTTERTON DR	OAKSHADE DR	Slurry	1997	1988	WHITLEY DR	81	
TRIUMPH WAY	EMPIRE DR	None	N/A	1992	BONNINGTON WAY	81	
BISBEE CT	SYDNEY GLEN CT	None	N/A	1998	JENSEN PARK DR	81	
GWYNDALE DR / AROYA CT	MINTURN DR	None	N/A	1998	CHALLIS SPRINGS DR	81	
JENSEN PARK DR	RIKER DR	None	N/A	1995	HARRISON POND DR	81	
HALSBURY CIR	END OF COURT	Slurry	Unknown	1979	MEADOWSIDE CT	81	
MILLSIDE DR	HAYGATE PL	Slurry	Unknown	1979	MEADOWSIDE CT	81	
HAYGATE PL	HALSBURY CIR	Slurry	Unknown	1979	MEADOWSIDE CT	81	
GAHANNA PKWY	END OF COURT	None	N/A	1979	ENTERPRISE DR	81	
VENETIAN WAY	END OF COURT	None	N/A	1975	HARDTACK CT	81	
HIGHMEADOW DR	END OF COURT	Slurry	2005	1985	MAYBANK CT	81	
HIGHMEADOW DR	END OF COURT	Slurry	2004	1978	PADDINGTON CT	81	
HIGHMEADOW DR	END OF COURT	Slurry	2005	1988	ASHBURNHAM DR	81	
N HAMILTON RD	RIDGE CREST DR	None	N/A	1992	BEECHER RD	81	
RIVA RIDGE BLVD	BRYN MAWR DR	None	N/A	1988	LANG DR	81	
RIVA RIDGE BLVD	END OF COURT	None	N/A	1988	SUGAR HILL PL	81	
CORDERO LN	END OF COURT	None	N/A	1988	PINCAY PL	81	
VENETIAN WAY	END OF COURT	None	N/A	1975	CITATION CT	81	

## Combined Local Arterial 2016 PCR Summary

FRM_LMT	TO_LMT	MAINT_TYPE	MAINT_YEAR	CONST	NAME	PCR	PCR_NOTES
BLACK GOLD AVE	GOLD PL	Overlay	2000	1986	RIVA RIDGE BLVD	81	
VENETIAN WAY	END OF COURT	None	N/A	1988	VENETIAN CT	81	
BOREL CT	CORDERO LN	None	N/A	1989	TIM TAM AVE	81	
LYNCROFT DR	END OF COURT	Overlay	1997	1967	RITA CT	81	
LAUREL RIDGE CT	PARKEDGE DR	Slurry	1997	1986	LAUREL RIDGE DR	81	
VENETIAN WAY	ROEBUCK DR	None	N/A	1981	REINDEER LN	81	
NOB HILL DR N / CHERRY BOTTOM RD	EASTCHESTER DR	None	N/A	1987	ACADEMY WOODS DR	81	
CHERRY BOTTOM RD	LYNGAIL CT	None	N/A	1986	COLDWELL DR	81	
N HAMILTON RD	END OF COURT	Overlay	1999	1973	PEALE CT	81	
SHERWOOD MEADOWS DR	END OF COURT	None	N/A	1991	PARSLEY PL	81	
LITTLEBURY WAY	BONNINGTON WAY	None	N/A	1990	EMPIRE DR	81	
HARRISON POND DR	ANGELES AVE	None	N/A	1997	DOBBINS DR	81	
WILSON AL	N HIGH ST	Overlay	2003	1870	NORTH ST	81	
ROCKY FORK DR S	END OF COURT	Overlay	Unknown	1954	APRIL LN	81	
WOODBAY DR	END OF COURT	None	N/A	1987	WOODBRIE CT	81	
GAHANNA HIGHLANDS DR	END OF COURT	None	N/A	1988	MELDRAKE CT	81	
MELDRAKE CT	MELDRAKE ST	None	N/A	1988	GAHANNA HIGHLANDS DR	81	
HUMBOLDT DR W / HUMBOLDT DR E	END OF COURT	None	N/A	1990	HUMBOLDT CT	81	
WOODMARK RUN (North)	DUCK HOLLOW CT	None	N/A	1991	SPRINGWOOD LAKE DR	81	
WOODBAY DR / WAYBAUGH DR	WITHAM CT	Slurry	2004	1988	WARING WAY	81	
STYGLER RD N	WOODSIDE MEADOWS CT / CRYSTAL CAY CT	Slurry	1997	1997	WOODSIDE MEADOWS PL	81	
WOODSIDE LAKE DR	THISTLE AVE	None	N/A	1991	WOODMARK RUN	81	
DUNBARTON RD	MUSKINGUM DR	Overlay	1996	1960	ALBION WAY	81	
EMBASSY CT	DUNCHURCH RD	Overlay	2001	1965	MOORFIELD DR	81	
FLEETRUN AVE / ASHFORD GLEN DR	WALBRIDGE DR / ASHFORD GLEN DR	Overlay	1998	1974	CAROWAY BLVD	81	
HELMBRIGHT DR	END OF COURT	Slurry	2004	1987	TRIFECTA CT	81	
BEAVERBROOK DR	HARMONY DR	Slurry	1997	1987	SHADY SPRING DR	81	
HELMBRIGHT DR	WHITLEY DR	Slurry	1997	1988	SUTTERTON DR	81	
WARING WAY	END OF COURT	Slurry	2008	1988	WITHAM CT	81	
THISTLE AVE	FORESTWOOD DR	Overlay	1997	Unknown	HINES RD	81	
GAHANNA HIGHLANDS DR	CORP LIMIT	Overlay	1997	Unknown	HINES RD	81	
FOUNDERS CT	CARLIN CT E	Slurry	2012	Unknown	OLDE RIDENOUR RD	81	
CHAPELFIELD RD	RIVERS EDGE WAY	Slurry	2013	Unknown	OLDE RIDENOUR RD	81	
NOB HILL DR S	NOB HILL DR N	Overlay	2002	1968	NOB HILL DR W	81	
NOB HILL DR W	ACADEMY WOODS DR / CHERRY BOTTOM RD	Overlay	2002	1968	NOB HILL DR N	81	
ANDALUS CT	INVICTA PL	Overlay	2004	1961	ANDALUS DR	81	
INVICTA PL	JENNIE DR	Overlay	2004	1961	ANDALUS DR	81	
BARWOOD DR	DENWOOD DR S / DEERWOOD AVE E	Overlay	2002	1964	DEERWOOD AVE	81	
DENWOOD CT	BARWOOD DR	Overlay	1996	1964	DENWOOD DR N	81	
LANCEWOOD DR	DENWOOD CT	Overlay	1996	1964	DENWOOD DR N	81	
ELKWOOD PL	BARWOOD DR	Overlay	2001	1963	DEERWOOD AVE	81	
FOXWOOD DR	CANTERWOOD CT	Overlay	1996	1965	DENWOOD DR N	81	
DOVEWOOD DR	LANCEWOOD DR	Overlay	1996	1964	DENWOOD DR N	81	
CANTERWOOD CT	DOVEWOOD DR	Overlay	1996	1965	DENWOOD DR N	81	
DEERWOOD AVE E / DEERWOOD AVE	DOVEWOOD DR	Overlay	2001	1964	DENWOOD DR S	81	
MILL ST	ANDALUS CT	Overlay	2004	1961	ANDALUS DR	81	
EMPIRE DR	DEERWOOD AVE	Overlay	2001	1962	ELKWOOD PL	81	
FAYE DR	GARY LEE DR	Overlay	2001	1957	FLINT RIDGE DR	81	
GRANVILLE ST	FAYE DR	Overlay	2001	1957	FLINT RIDGE DR	81	
ETON CT	END OF COURT	Overlay	2004	1965	AMFIELD CT	81	
350' NORTH OF CLAYCRAFT RD	1000' SOUTH OF TECHCENTER DR	Overlay	1991		MORRISON RD	82	
AGLER RD	PRINCE OF WALES DR	Crack Seal	2015	1990	STYGLER RD N	82	
S HAMILTON RD / ROCKY FORK DR N	MEADOW GREEN CIR	Overlay	1996	1968	ROCKY FORK BLVD	83	
MEADOW GREEN CIR	LANDOVER PL	Overlay	1996	1968	ROCKY FORK BLVD	83	
LANDOVER PL	ROCKY FORK CT	Overlay	1996	1968	ROCKY FORK BLVD	83	
ROCKY FORK CT	LANDOVER PL / LANDOVER RD	Overlay	1996	1968	ROCKY FORK BLVD	83	
WALBRIDGE DR	KARNEY PL	Overlay	2004	1974	RONSON AVE	83	
BEAVERBROOK DR	LYTTON CT	Overlay	2004	1983	LYTTON WAY	83	
CRESWELL DR	CRESWELL DR	Slurry	2004	1994	BAYBORO DR	83	
CRESWELL DR	END OF COURT	Slurry	2004	1992	PENDERSON CT	83	

## Combined Local Arterial 2016 PCR Summary

FRM_LMT	TO_LMT	MAINT_TYPE	MAINT_YEAR	CONST	NAME	PCR	PCR_NOTES
BAYBORO DR	PENDERSON CT	Slurry	2004	1992	CRESWELL DR	83	
BROOKHILL DR	END OF COURT	None	N/A	1986	GLENHURST CT	83	
ARCARO CT	END OF COURT	Slurry	2012	1988	ROSE WAY	83	
HIGHMEADOW DR	END OF COURT	Slurry	2005	1978	HIGHMEADOW CT	83	
HIGHMEADOW CT	MAYBANK CT	Slurry	2004	1978	HIGHMEADOW DR	83	
HIGHMEADOW DR	END OF COURT	Slurry	2004	1978	GRANFIELD CT	83	
MAYBANK CT	GRANFIELD CT	Slurry	2004	1978	HIGHMEADOW DR	83	
TURCOTTE CT	DARK STAR AVE	Slurry	2004	1989	TURCOTTE DR	83	
WHIRLAWAY CT	TIM TAM AVE	Overlay	2004	1975	VENETIAN WAY	83	
MARRUS DR	WALCREEK DR	Overlay	1999	1976	PARKEDGE DR	83	
WALCREEK DR	PARKEDGE DR	Overlay	2002	1976	MARRUS DR	83	
CROSSING CREEK S	CROSSING CREEK N	Slurry	2004	1988	DEER MEADOW DR	83	
WICKHAM WAY	TRESHAM CT	Overlay	1999	1972	TRESHAM RD	83	
SHULL AVE	JENNIE DR	Overlay	1997	1960	HEIL DR	83	
JENNIE DR	MILAN DR	Overlay	1997	1960	HEIL DR	83	
ANDALUS DR	COLONY CT	Overlay	2001	1961	INVICTA PL	83	
LARRY LN	RITA CT	Overlay	1998	1967	LYNCROFT DR	83	
CLOTS RD	END OF COURT	Slurry	2014	1975	CHURCHILL DR	83	
MORSE RD	HIGHMEADOW CT	Slurry	2004	1978	HIGHMEADOW DR	83	
MARQUIS CT	PRINCE OF WALES DR	None	N/A	1992	IMPERIAL DR	83	
N HAMILTON RD	WICKHAM WAY	Overlay	1999	1969	TRESHAM RD	83	
RIDENOUR RD	END OF COURT	Overlay	2002	1981	CAMROSE CT	83	
RIMBEY AVE	SUMPTION DR / MCDONELL DR	Overlay	1998	1977	RIDENOUR RD	83	
SUMPTION DR / MCDONELL DR	CREIGHTON CT	Overlay	1998	1977	RIDENOUR RD	83	
REGENTS RD	EMPIRE DR	Slurry	2004	1990	CORONATION AVE	83	
SOUTHWIND DR	END OF COURT	Slurry	1993	1978	SOUTHWIND CT	83	
SOUTHWIND CT	END OF COURT	Slurry	1993	1978	SOUTHWIND DR	83	
OFFICE CENTER PL	END OF COURT	None	N/A	1990	OFFICE CENTER PL	83	
ROCKY FORK DR	ROCKY FORK DR S / ROCKY FORK DR	Overlay	1999	1954	RIVERS END RD	83	
GRANVILLE ST	GRANVILLE ST	None	N/A	1986	LINCOLN CIR	83	
HAVENS CORNERS RD	SOUTHWIND CT	Slurry	1993	1978	SOUTHWIND DR	83	
MORRISON RD	OFFICE CENTER PL	None	N/A	1990	OFFICE CENTER PL	83	
MORRISON RD	OFFICE CENTER PL	None	N/A	1990	OFFICE CENTER PL	83	
HUMBOLDT CT	FORESTWOOD DR	Overlay	2000	1973	HUMBOLDT DR E	83	
BLUESTEM AVE	SANDBURR DR	Slurry	2014	1987	WINDBOURNE ST	83	
HIGHBURY CRESENT	END OF COURT	Slurry	1992	1978	SCOTTSBURY CT	83	
PRICE RD	END OF COURT	Slurry	2013	Unknown	JAMES RD	83	
WALNUT ST	TOWN ST	Overlay	Unknown	1891	SHEPARD ST	83	
DENWOOD DR N	END OF COURT	Concrete	1994	1964	DENWOOD CT	83	
ROCKY FORK DR	RIVERS END RD	Overlay	2000	1954	ROCKY FORK DR	83	
RIVERS END RD	ROCKY FORK DR	Overlay	2000	1954	ROCKY FORK DR	83	
ROCKY FORK DR S / RIVERS END RD	ROCKY FORK DR S	Overlay	2000	1954	ROCKY FORK DR S	83	
CLIFFVIEW DR / FAYE DR	RIVERS END RD / ROCKY FORK DR	Overlay	1999	1954	ROCKY FORK DR S	83	
BROKEN ARROW DR	CLIFFVIEW DR / FAYE DR	Overlay	1999	1954	ROCKY FORK DR S	83	
FLINT RIDGE DR	BOW DR	Overlay	2005	1954	IROQUOIS PARK PL	83	
RIVERS END RD	ROCKY FORK DR N / CLIFFVIEW DR	Overlay	2000	1954	ROCKY FORK DR	83	
BOW DR	ROCKY FORK DR N	Overlay	2005	1954	IROQUOIS PARK PL	83	
FLINT RIDGE DR	DOUGLAS DR	Overlay	1999	1957	GARY LEE DR	83	
HUNTERS RUN	BARDEN CT	Overlay	2000	1985	BEAVERBROOK DR	85	
BEAVERBROOK CT	SCHYLER WAY	Overlay	1998	1983	BEAVERBROOK DR	85	
SCHYLER WAY	HUNTERS RUN	Overlay	2000	1985	BEAVERBROOK DR	85	
HUNTERS RUN	SCHYLER WAY	Overlay	2000	1985	BEAVERBROOK DR	85	
WINFALL DR	CAROWAY BLVD	Slurry	2004	1992	CLOVERLY DR	85	
HOWLAND DR	SPRUCE HILL DR	None	N/A	1986	RICE AVE	85	
BUTTONWOOD CT	SCHILLINGWOOD DR	None	N/A	1993	CASWELL DR	85	
LINCOLNSHIRE RD	TRIUMPH WAY	None	N/A	1992	BONNINGTON WAY	85	
HEMSTON DR	WATERBURY CT / MORRISON RD	Overlay	2000	1970	WATERBURY BLVD	85	
BEAVERBROOK DR / DUNOON DR	HEMSTON DR	Overlay	2000	1970	WATERBURY BLVD	85	
LINDENWALD DR	DUNROVIN DR	None	N/A	1994	BELCROSS DR	85	
DUNROVIN DR	SEDGFIELD DR	None	N/A	1994	BELCROSS DR	85	

## Combined Local Arterial 2016 PCR Summary

FRM_LMT	TO_LMT	MAINT_TYPE	MAINT_YEAR	CONST	NAME	PCR	PCR_NOTES
BELCROSS DR	BINGHAM MILLS DR	None	N/A	1992	WEDGEFIELD LN	85	
RIKER DR	BISBEE CT	None	N/A	1995	JENSEN PARK DR	85	
HARRISON POND DR	END OF COURT	Slurry	2004	1995	FOUTS CT	85	
HARRISON POND DR	WEISNER PL	None	N/A	1995	JENSEN PARK DR	85	
PERRIS CT	HARRISON POND DR	None	N/A	1995	RIKER DR	85	
RIKER DR	MINTURN DR	None	N/A	1999	HARRISON POND DR	85	
MILLSIDE DR / COLDWELL DR	END OF COURT	None	N/A	1986	COLDWELL CT	85	
MILLSIDE DR	HALSBURY CIR	Slurry	Unknown	1979	HALSBURY CIR	85	
HALSBURY CIR	MEADOWSIDE CT	Slurry	Unknown	1979	HALSBURY CIR	85	
MEADOWSIDE CT	END OF COURT	Slurry	Unknown	1979	HAYGATE PL	85	
COLDWELL DR	END OF COURT	None	N/A	1986	LYNGAIL CT	85	
LYNGAIL CT	MILLSIDE DR / COLDWELL CT	None	N/A	1986	COLDWELL DR	85	
GREENCROFT RD	GARSTON CT	None	N/A	1987	MIDHURST RD	85	
MIDHURST RD	END OF COURT	None	N/A	1987	WINDROW CT	85	
HAYBROOK DR	CHERRY BOTTOM RD	Slurry	1997	1986	BROOKHILL DR	85	
HAYBROOK DR	END OF COURT	Slurry	2009	1987	HANBURY CT	85	
WINDROW CT	GREENBANK RD	None	N/A	1987	MIDHURST RD	85	
BLATT BLVD	EASTGATE PKWY	None	N/A	2001	EASTGATE PKWY	85	
OLD PINE DR	LINE WAY	None	N/A	1988	BRYN MAWR DR	85	
TIM TAM AVE	PINCAY PL	None	N/A	1988	CORDERO LN	85	
GOLD PL	VENETIAN WAY	Overlay	2000	1986	RIVA RIDGE BLVD	85	
HENSEL WOODS CT	VENETIAN WAY	Overlay	2001	1988	HENSEL WOODS RD	85	
CORDERO LN	AFFIRMED CT	None	N/A	1989	TIM TAM AVE	85	
TRAPP DR	CHERRYSTONE DR S / CAM CT	Slurry	1997	1980	CHERRYSTONE DR N	85	
CHERRYSTONE DR S / CHERRYSTONE DR N	END OF COURT	None	N/A	1980	CAM CT	85	
END OF COURT	WILDWOOD CT	None	N/A	1993	EASTCHESTER DR	85	
LAUREL RIDGE DR	END OF COURT	Slurry	2008	1986	FRANCES CT	85	
CHERRYSTONE DR S	CHERRYSTONE DR N	Slurry	1997	1980	TRAPP DR	85	
STEDWAY CT	HAVERSHAM CT S / HAVERSHAM DR	Overlay	2000	1973	WICKHAM WAY	85	
SHERWOOD MEADOWS DR / CORIANDER ST	END OF COURT	None	N/A	1991	CORIANDER PL	85	
SHERWOOD MEADOWS DR	END OF COURT	None	N/A	1991	GINGER PL	85	
STYGLER RD N	RIDENOUR RD	Overlay	2005	1978	RIMBEY AVE	85	
PADEN DR	CLARK STATE RD	None	N/A	2000	HARRISON POND DR	85	
HARRISON POND DR	WEDGEFIELD LN	None	N/A	1992	BELCROSS DR	85	
SEDFIELD DR	MORSE RD	None	N/A	1994	BELCROSS DR	85	
CLARK ST	CLOTTS AL	None	N/A	1989	S HIGH ST	85	
FRAVEL AL	CLARK ST	None	N/A	1989	S HIGH ST	85	
WARING WAY / WAYBAUGH DR	WOODBRIE CT	Slurry	2004	1987	WOODBAY DR	85	
BARLEYCORN PL	PEPPERCORN PL	None	N/A	1990	GAHANNA HIGHLANDS DR	85	
GAHANNA HIGHLANDS DR	SAULSBURY CT	None	N/A	1988	IRVINGTON PL	85	
WOODSIDE MEADOWS PL / CRYSTAL CAY CT	END OF COURT	Slurry	1997	1997	WOODSIDE MEADOWS CT	85	
LINDENHAVEN RD	WOODSIDE LAKE DR	None	N/A	1990	WOODMARK RUN	85	
DUCK HOLLOW CT	LAKE KNOLL CT	None	N/A	1992	SPRINGWOOD LAKE DR	85	
WOODMARK RUN	END OF COURT	None	N/A	1991	SHADEWOOD CT	85	
WOODBRIE CT	MCCUTCHEON RD	Slurry	2004	1987	WOODBAY DR	85	
THISTLE AVE	SPRINGWOOD LAKE DR	None	N/A	1991	WOODMARK RUN	85	
RUGBY LN	WATLING RD	Overlay	2001	1965	MOORFIELD DR	85	
GOTHIC CT	SCOTTSBURY CT	Slurry	1992	1978	HIGHBURY CRES	85	
HELMBRIGHT DR	200 FT EAST OF HELMBRIGHT	None	N/A	1974	THAYER DR	85	
THAYER DR	WINFALL DR	None	N/A	1992	CAROWAY BLVD	85	
LEAFLOCK CT	SCHILLINGWOOD DR	Overlay	1998	1974	HELMBRIGHT DR	85	
HELMBRIGHT DR	BEAVERBROOK DR	None	N/A	1992	HUNTERS GLEN DR	85	
JENNIE DR	MILAN DR	Overlay	2004	1961	ANDALUS DR	85	
MORRISON RD	225' SOUTH OF GRANVILLE ST	None	N/A	1992	S HAMILTON RD	85	
US 62	RUGBY LN	Overlay	1997		OLDE RIDENOUR RD	85	
STYGLER RD	OLDE RIDENOUR RD	Overlay	2003		W JOHNSTOWN RD	86	
ROCKY FORK BLVD	END OF COURT	Concrete	2006	1968	ROCKY FORK CT	87	
MEADOW GREEN CIR	FLEETRUN AVE	Overlay	2000	1968	LANDOVER RD	87	
RONSON AVE	END OF COURT	Overlay	2004	1974	NO NAME ST	87	
ROCKY FORK BLVD / LANDOVER PL	FAWNSDALE PL	Overlay	1999	1968	LANDOVER RD	87	

## Combined Local Arterial 2016 PCR Summary

FRM_LMT	TO_LMT	MAINT_TYPE	MAINT_YEAR	CONST	NAME	PCR	PCR_NOTES
FAWNSDALE PL	FAWNSDALE PL	Overlay	1999	1968	LANDOVER RD	87	
HARROW CT / HARROW BLVD	CARO LN / CARO PL	Overlay	1999	1973	CAROWAY BLVD	87	
DELFIELD WAY / DELFIELD LN	FLEETRAN AVE / ASHFORD GLEN DR	Overlay	1998	1973	CAROWAY BLVD	87	
WATERBURY BLVD / DUNOON DR	HAVELOCK CT	Overlay	2002	1972	BEAVERBROOK DR	87	
CODRINGTON CIR / DEPAUW CT	BEAVERBROOK DR / DUNOON DR	Overlay	2000	1970	WATERBURY BLVD	87	
HAVELOCK CT	LYTTON WAY	Overlay	2002	1983	BEAVERBROOK DR	87	
CAROWAY BLVD	END OF COURT	Slurry	2014	1993	GREYTHORNE PL	87	
HOWLAND DR	END OF COURT	Slurry	2005	1987	HIGLEY CT	87	
SCHILLINGWOOD DR	OAKSHADE DR / SUTTERTON DR	Slurry	2004	1989	WESTERDALE DR	87	
MORRISON RD	BRICKLAWN AVE	None	N/A	2003	LEAVITT SERVICE RD	87	
ANGELES AVE	END OF COURT	None	N/A	1997	DOBBINS DR	87	
MEADOWSIDE CT	COLDWELL CT / COLDWELL DR	None	N/A	1986	MILLSIDE DR	87	
CLAYCRAFT RD	ENTERPRISE DR	Overlay	2005	1979	GAHANNA PKWY	87	
REECE RIDGE DR	WYNNE RIDGE CT	None	N/A	1995	RIDGE CREST DR	87	
LINE WAY	AYLESBURY DR	None	N/A	1991	ULVERSTON DR	87	
BEECHER RD	WYNNE RIDGE CT	None	N/A	1993	RIDGE CREST DR	87	
RIDGE CREST DR	CAMPUS DR / REECE RIDGE DR	None	N/A	1993	BEECHER RD	87	
BRAEMER CT	RIDGE CREST DR	None	N/A	1996	REECE RIDGE DR	87	
CAMPUS DR / BEECHER RD	BRAEMER CT	None	N/A	1996	REECE RIDGE DR	87	
BRYN MAWR DR	RIVA RIDGE BLVD	None	N/A	1988	OLD PINE DR	87	
AVIR CT	OLD PINE DR	None	N/A	1988	BRYN MAWR DR	87	
ULVERSTON DR	LINE WAY	None	N/A	1991	AYLESBURY DR	87	
AYLESBURY DR	ULVERSTON DR	None	N/A	1991	LINE WAY	87	
BRYN MAWR DR	END OF COURT	None	N/A	1988	MOSIAC CT	87	
LINE WAY	MOSIAC CT	None	N/A	1988	BRYN MAWR DR	87	
BRYN MAWR DR	END OF COURT	None	N/A	1988	LANG DR	87	
LANG DR	AVIR CT	None	N/A	1988	BRYN MAWR DR	87	
END OF COURT (North)	RIVA RIDGE BLVD	Overlay	2005	1973	PIMLICO DR	87	
AFFIRMED CT	TURCOTTE DR	None	N/A	1989	TIM TAM AVE	87	
CANNONADE CT	ARCARO CT	Slurry	2012	1988	ARCARO DR	87	
PARKEDGE DR	MARRUS DR	Overlay	1999	1976	WALCREEK DR	87	
CAM CT / CHERRYSTONE DR N	TRAPP DR	Slurry	1997	1980	CHERRYSTONE DR S	87	
THEORI AVE	UXBRIDGE AVE	Overlay	2006	1971	PARLIAMENT AVE	87	
ANTLER CT	UXBRIDGE AVE	Overlay	2001	1981	DEER RUN	87	
STAG PL	SALT LICK LN	Overlay	2005	1981	WHITE TAIL DR	87	
FINSTOCK CT	WORMAN DR	Overlay	2004	1967	FINSTOCK WAY	87	
RITA CT	FINSTOCK WAY	Overlay	1998	1967	LYNCROFT DR	87	
LYNCROFT DR	FINSTOCK CT	Overlay	2004	1967	FINSTOCK WAY	87	
FINSTOCK WAY	LYNCROFT CT	Overlay	2001	1967	LYNCROFT DR	87	
CADBURY CT	WORMAN DR	Overlay	2004	1964	CADBURY DR	87	
LYNCROFT DR	CADBURY CT	Overlay	2004	1964	CADBURY DR	87	
FALLOW CT	STAG PL	Overlay	2005	1981	WHITE TAIL DR	87	
CADBURY DR	HEIL DR	Overlay	2001	1964	LYNCROFT DR	87	
DEER RUN	FALLOW CT	Overlay	2005	1979	WHITE TAIL DR	87	
WHITE TAIL DR	DEER RUN	Overlay	2005	1981	SALT LICK LN	87	
UXBRIDGE AVE	SALT LICK LN	Overlay	2001	1981	DEER RUN	87	
VENETIAN WAY	REINDEER LN	None	N/A	1981	ROEBUCK DR	87	
REINDEER LN	END OF COURT	None	N/A	1981	ROEBUCK DR	87	
WICKHAM WAY / HAVERSHAM DR	END OF COURT	Overlay	2005	1973	HAVERSHAM CT S	87	
TRESHAM RD	END OF COURT	Overlay	2005	1972	TRESHAM CT	87	
HAVERSHAM DR	END OF COURT	Overlay	2005	1973	HAVERSHAM CT N	87	
SHULL AVE	END OF COURT	Overlay	2002	1927	WALNUT ST	87	
END OF COURT	DEER RUN	Overlay	2005	1981	VENETIAN WAY	87	
SALT LICK LN	VENETIAN WAY	Overlay	2001	1981	DEER RUN	87	
DEER RUN	REINDEER LN	Overlay	2005	1981	VENETIAN WAY	87	
REINDEER LN	ROEBUCK DR	Overlay	2005	1981	VENETIAN WAY	87	
SYCAMORE PL	CLOTTIS RD	Overlay	2006	1983	SYCAMORE MILL DR	87	
E JOHNSTOWN RD	ANTHONY CT	Overlay	1999	1967	LARRY LN	87	
COLONY CT	E JOHNSTOWN RD	Overlay	2001	1972	COLONY PL	87	
RIDENOUR RD / CARLIN CT W	OLDE RIDENOUR RD	Overlay	2002	1978	CARLIN CT E	87	

## Combined Local Arterial 2016 PCR Summary

FRM_LMT	TO_LMT	MAINT_TYPE	MAINT_YEAR	CONST	NAME	PCR	PCR_NOTES
MISTLETOE ST	MIMOSA PL	Overlay	2004	1972	THISTLE AVE	87	
SPIREA AVE	THISTLE AVE	Overlay	2004	1972	MISTLETOE ST	87	
PARSLEY PL	CORIANDER PL / CORIANDER ST	Slurry	2009	1991	SHERWOOD MEADOWS DR	87	
HARTNEY DR	CAMROSE CT	Overlay	1998	1977	RIDENOUR RD	87	
RIDENOUR RD (North)	RIDENOUR RD (South)	Overlay	2005	1978	HARTNEY DR	87	
STYGLER RD N	GINGER PL	Slurry	2009	1991	SHERWOOD MEADOWS DR	87	
KNIGHTS AVE	LITTLEBURY WAY	None	N/A	1990	EMPIRE DR	87	
FENCHURCH WAY	EMPIRE DR	None	N/A	1997	PALACE LN	87	
DAVENTRY LN	EMPIRE DR	None	N/A	1996	KING GEORGE AVE	87	
KING GEORGE AVE	PALACE LN	None	N/A	1990	EMPIRE DR	87	
KING GEORGE AVE	EMPIRE DR	None	N/A	1994	DAVENTRY LN	87	
EMPIRE DR	IMPERIAL DR	None	N/A	1990	DAVENTRY LN	87	
DAVENTRY LN	KING GEORGE AVE	None	N/A	1990	EMPIRE DR	87	
BROOKHOUSE LN	BROOKHOUSE LN	None	N/A	1990	BROOKHOUSE LN	87	
CLOTTS AL	CLOTTS AL	None	N/A	2000	STONE ALY	87	
STONE ALY	OKLAHOMA AVE	None	N/A	2000	CLOTTS ALY	87	
LODGE AL	WALNUT ST	Overlay	2003	Unknown	SHORT ST	87	
MILL ST	WILSON AL	Overlay	1997	1946	CARPENTER RD	87	
JAMES RD	END OF COURT	Overlay	2001	1960	ORCHARD HILL CT	87	
TIMOTHY DR	WINDBOURNE ST	None	N/A	1987	SHAKER DR	87	
HINES RD	BARLEYCORN PL	None	N/A	1990	GAHANNA HIGHLANDS DR	87	
SAULSBURY CT	FORESTWOOD DR	Overlay	2000	1973	IRVINGTON PL	87	
QUITMAN DR E	QUITMAN DR E	Overlay	1998	1973	FORESTWOOD DR	87	
QUITMAN DR W	HUMBOLDT DR W	Overlay	1998	1973	FORESTWOOD DR	87	
HINES RD	QUITMAN DR E	Overlay	1998	1973	FORESTWOOD DR	87	
SHAKER DR	BLUESTEM AVE	None	N/A	1987	WINDBOURNE ST	87	
WINDBOURNE ST	END OF COURT	None	N/A	1983	WINDBOURNE CT	87	
WINDBOURNE ST	LINDENHAVEN RD	Overlay	2002	1979	FORESTWOOD DR	87	
OLYMPIA FIELDS CT	WOODBAY DR / WARING WAY	Slurry	2013	1987	WAYBAUGH DR	87	
WOODTREE CT	OLYMPIA FIELDS CT	Slurry	2013	1987	WAYBAUGH DR	87	
WOODFIELD CT	WOODMARK RUN (South)	None	N/A	1992	TALL OAKS DR	87	
SHADEWOOD CT	MOSS OAK AVE	Slurry	2012	1991	WOODMARK RUN	87	
LINDENHAVEN RD	STYGLER RD N	Overlay	2002	1979	FORESTWOOD DR	87	
MOSS OAK AVE	END OF COURT	Overlay	2001	1972	MISTLETOE ST	87	
HINES RD	MISTLETOE ST	Overlay	2004	1972	THISTLE AVE	87	
DENISON AVE	END OF COURT	Overlay	2002	1960	CITADEL ST	87	
MUSKINGUM DR	DENISON AVE	Overlay	2002	1960	CITADEL ST	87	
DENISON AVE	END OF COURT	Overlay	2002	1960	DENISON CT	87	
GOSHEN LN	BOWLING GREEN PL	Overlay	2002	1960	DENISON AVE	87	
BOWLING GREEN PL	DENISON CT	Overlay	2002	1960	DENISON AVE	87	
SHARA PARK PL	GOSHEN LN	Overlay	2004	1955	DEBRA LN	87	
WATLING RD	END OF COURT	Overlay	2002	1965	TRAFALGAR CT	87	
WHITE SWAN CT	EMBASSY CT	Overlay	2001	1965	MOORFIELD DR	87	
BAYWOOD PL	ELKWOOD PL	Overlay	2000	1963	DEERWOOD AVE	87	
DENWOOD DR N	DEERWOOD AVE E	Overlay	2004	1964	DOVEWOOD DR	87	
DEERWOOD AVE E	DENWOOD DR S	Overlay	2004	1965	DOVEWOOD DR	87	
MOORFIELD DR	150 FT WEST OF RUGBY CT	Overlay	2005	1965	RUGBY LN	87	
ARMOR HILL DR	HIGHBURY CRESENT	Slurry	2013	1972	CHAPELFIELD RD	87	
HIGHBURY CRESENT	OLDE RIDENOUR RD	Slurry	2013	1972	CHAPELFIELD RD	87	
SAVERN PL	JONSOL CT	Overlay	2000	1969	JONSOL CT	87	
JONSOL CT	HAVENS CORNERS RD	Overlay	2000	1969	JONSOL CT	87	
CAROWAY BLVD	LEAFLOCK CT	Overlay	1998	1974	HELMBRIGHT DR	87	
IROQUOIS PARK PL	S HAMILTON RD / ROCKY FORK BLVD	Overlay	1998	1954	ROCKY FORK DR N	87	
ORCHARD HILL CT	RIVER DR	Overlay	1998	Unknown	JAMES RD	87	
MORRISON RD	SCIENCE BLVD	None	N/A	2010	TECHCENTER DR	87	
MISTLETOE ST	END OF COURT	Concrete	1999	1972	MISTLETOE CT	87	
FLINT RIDGE DR	BROKEN ARROW DR	Overlay	2004	1954	ROCKY FORK DR S	87	
APRIL LN	FLINT RIDGE DR	Overlay	2004	1954	ROCKY FORK DR S	87	
S HAMILTON RD / MORRISON RD	APRIL LN	Overlay	2004	1954	ROCKY FORK DR S	87	
GARY LEE DR	ROCKY FORK DR N	Overlay	2001	1957	FLINT RIDGE DR	87	

## Combined Local Arterial 2016 PCR Summary

FRM_LMT	TO_LMT	MAINT_TYPE	MAINT_YEAR	CONST	NAME	PCR	PCR_NOTES
JAHN DR	S HAMILTON RD	Overlay	1999	1953	GARY LEE DR	87	
XAVIER ST	CLEMSON ST	Overlay	2004	1960	MUSKINGUM DR	87	
MUSKINGUM DR	BERLIN CT N	Overlay	2003	1960	CLEMSON ST	87	
AMFIELD CT	END OF COURT	Overlay	2004	1965	ETON CT	87	
MOORFIELD DR	ETON CT	Overlay	2004	1965	AMFIELD CT	87	
DUNCHURCH RD	END OF COURT	Overlay	2004	1965	REGAL PL	87	
COTSWOLD PL	AMFIELD CT	Overlay	2001	1962	MOORFIELD DR	87	
DUNCHURCH RD	COTSWOLD PL	Overlay	2001	1965	MOORFIELD DR	87	
STYGLER RD N	MOORFIELD DR	Overlay	2003	1955	AMFIELD CT	87	
CLAYCRAFT RD	350' NORTH OF CLAYCRAFT RD	Overlay	2007		MORRISON RD	87	
SUMMER HILL CIR	CAROWAY BLVD	Slurry	2006	1997	SPRUCE HILL DR	88	
WINFALL DR	ASHMEAD DR	None	N/A	1992	CAROWAY BLVD	88	
ASHMEAD DR	GREYTHORNE PL	None	N/A	1992	CAROWAY BLVD	88	
BERTRAM PL	ADAMSON DR	None	N/A	1989	BERTRAM DR	88	
WINFALL DR	BERTRAM PL	None	N/A	1992	BERTRAM DR	88	
CASWELL DR	END OF COURT	None	N/A	1994	BUTTONWOOD CT	88	
JENSEN PARK DR	END OF COURT	Slurry	2004	1998	BISBEE CT	88	
MIDHURST RD	END OF COURT	None	N/A	1987	GARSTON CT	88	
TURCOTTE DR	END OF COURT	Slurry	2004	1989	TURCOTTE CT	88	
TIM TAM AVE	TURCOTTE CT	Slurry	2004	1989	TURCOTTE DR	88	
PINCAY PL	TIM TAM AVE	None	N/A	1989	CORDERO LN	88	
CROSSING CREEK N	END OF COURT	None	N/A	1988	DEER TAIL CT	88	
LYNCROFT DR	END OF COURT	Overlay	1999	1967	LARRY LN	88	
STYGLER RD N	AVONWICK PL	Overlay	2005	1962	PRINCE OF WALES DR	88	
FOUNDERS RIDGE DR	END OF COURT	None	N/A	1993	LILY POND CT	88	
CAROWAY BLVD	BUTTONWOOD CT	None	N/A	1994	CASWELL DR	88	
MILL ST (US62)	JAHN DR	Crack Seal	2015	1996	GRANVILLE ST	88	
HAMILTON RD	700' EAST OF HAMILTON RD	None	N/A	1998	MORSE RD	88	
US 62	AGLER RD	Overlay	1997	1988	STYGLER RD N	89	
SOUTH CORP LIMIT	LEAVITT SERVICE RD	Overlay	2003		MORRISON RD	89	
400' SOUTH OF CLAYCRAFT RD	CLAYCRAFT RD	Overlay	2015		MORRISON RD	89	
SANDRA CT	S STYGLER RD	Overlay	2003		W JOHNSTOWN RD	89	
NOB HILL DR S	END OF COURT	Overlay	2002	1968	NOB HILL CT	90	
CADBURY DR	END OF COURT	Overlay	2004	1964	CADBURY CT	90	
ANDALUS DR	END OF COURT	Overlay	2004	1961	ANDALUS CT	90	
FLEETRUN AVE / RONSON AVE	END OF COURT	Overlay	2005	1974	RONSON WAY	90	
BRICKLAWN AVE	END OF COURT	None	N/A	2003	LEAVITT SERVICE RD	90	
RONSON WAY / RONSON AVE	ASHFORD GLEN DR / CAROWAY BLVD	Overlay	2005	1974	FLEETRUN AVE	90	
RONSON AVE	RONSON WAY / FLEETRUN AVE	Overlay	2004	1974	RONSON AVE	90	
RONSON AVE	END OF COURT	Overlay	2006	1974	KARNEY PL	90	
KARNEY PL	RONSON AVE	Overlay	2004	1974	RONSON AVE	90	
FAWNDALE PL	LANDOVER RD	Overlay	2005	1968	FAWNDALE PL	90	
FAWNDALE PL	MEADOW GREEN CIR	Overlay	2000	1968	LANDOVER RD	90	
LANDOVER RD	FAWNDALE PL	Overlay	2005	1968	FAWNDALE PL	90	
CARO LN / CARO PL	DELLFIELD WAY / DELLFIELD LN	Overlay	1999	1973	CAROWAY BLVD	90	
SCHYLER CT	END OF COURT	None	N/A	1992	SCHYLER CT	90	
SCHYLER CT	END OF COURT	None	N/A	1992	SCHYLER CT	90	
SCHYLER WAY	SCHYLER CT	None	N/A	1992	SCHYLER CT	90	
LYTTON CT	WATERBURY BLVD	Overlay	2004	1973	LYTTON WAY	90	
BEAVERBROOK DR	END OF COURT	Slurry	2004	1992	BARDEN CT	90	
SUMMER HILL CIR	END OF COURT	Slurry	2004	1997	SUMMER HILL PL	90	
FARMWOOD PL	SUMMER HILL PL	Slurry	2004	1997	SUMMER HILL CIR	90	
SUMMER HILL PL	SPRUCE HILL DR	Slurry	2004	1997	SUMMER HILL CIR	90	
CLOVERLY DR	SPRUCE HILL DR	None	N/A	1995	CAROWAY BLVD	90	
BARNHILL CT	END OF COURT	None	N/A	1991	HARVEST RIDGE CT	90	
HARVEST RIDGE CT	END OF COURT	None	N/A	1991	BARNHILL CT	90	
FARM CREEK DR	HARVEST RIDGE CT	None	N/A	1991	BARNHILL CT	90	
FARM CREEK DR	END OF COURT	None	N/A	1994	MEADOW COVE PL	90	
BARNHILL CT	MEADOW COVE PL	None	N/A	1991	FARM CREEK DR	90	
FARM CREEK DR	ASHLEY CT	Slurry	2004	1994	ASHMEAD DR	90	



## Combined Local Arterial 2016 PCR Summary

FRM_LMT	TO_LMT	MAINT_TYPE	MAINT_YEAR	CONST	NAME	PCR	PCR_NOTES
ASHMEAD DR	CAROWAY BLVD	None	N/A	1995	FARM CREEK DR	90	
MEADOW COVE PL	ASHMEAD DR	None	N/A	1994	FARM CREEK DR	90	
ASHMEAD DR	ASHLEY CT	None	N/A	1995	ASHLEY CT	90	
ASHLEY CT	END OF COURT	None	N/A	1995	ASHLEY CT	90	
ASHLEY CT	END OF COURT	None	N/A	1995	ASHLEY CT	90	
ASHLEY CT	CAROWAY BLVD	Slurry	2004	1995	ASHMEAD DR	90	
CAROWAY BLVD	FARMWOOD PL	Slurry	2004	1995	SUMMER HILL CIR	90	
FARM CREEK DR	SUMMER HILL CIR	None	N/A	1995	CAROWAY BLVD	90	
SUMMER HILL CIR	CLOVERLY DR	None	N/A	1995	CAROWAY BLVD	90	
HUME CT	HOWLAND DR (South)	Overlay	2004	1983	WHITSON DR	90	
HOWLAND DR (North)	HUME CT	Overlay	2004	1986	WHITSON DR	90	
BERTRAM DR	END OF COURT	Slurry	2004	1989	BERTRAM PL	90	
CAROWAY BLVD	BERTRAM DR	None	N/A	1992	WINFALL DR	90	
LINCOLNSHIRE RD	FENCHURCH WAY	None	N/A	1997	PALACE LN	90	
LINCOLNSHIRE RD	DAVENTRY LN	None	N/A	1996	KING GEORGE AVE	90	
CROWN HILL CT	AGLER RD	Overlay	2010	1986	LINCOLNSHIRE RD	90	
BELCROSS DR	WEDGEFIELD LN	None	N/A	1994	BINGHAM MILLS DR	90	
DOBBINS DR	RETREAT LN	None	N/A	1997	ANGELES AVE	90	
WEISNER PL	RIKER DR	None	N/A	1995	JENSEN PARK DR	90	
AROYA CT / CHALLIS SPRINGS DR	MINTURN DR / GWYNDALE CT	None	N/A	1998	GWYNDALE DR	90	
JAMES RD	END OF COURT	Overlay	2006	Unknown	W JOHNSTOWN RD	90	
DEFFENBAUGH CT	TAYLOR RD	None	N/A	2001	EASTGATE PKWY	90	
EASTGATE PKWY	END OF COURT	None	N/A	2001	DEFFENBAUGH CT	90	
RIDGE CREST DR	END OF COURT	None	N/A	1995	WYNNE RIDGE CT	90	
VENETIAN WAY	E JOHNSTOWN RD	Overlay	2000	1975	RIVA RIDGE BLVD	90	
ROEBUCK DR	RIVA RIDGE BLVD	Overlay	2004	1987	VENETIAN WAY	90	
REECE RIDGE DR	END OF COURT	None	N/A	1996	BRAEMER CT	90	
BRYN MAWR DR	END OF COURT	None	N/A	1988	AVIR CT	90	
MOSIAC CT	RIVA RIDGE BLVD	Slurry	2014	1988	BRYN MAWR DR	90	
RIVA RIDGE BLVD	END OF COURT (South)	Overlay	2005	1973	PIMLICO DR	90	
TIM TAM AVE	END OF COURT	None	N/A	1989	BOREL CT	90	
TIM TAM AVE	END OF COURT	None	N/A	1989	AFFIRMED CT	90	
TURCOTTE DR	CORDERO LN	None	N/A	1988	TIM TAM AVE	90	
HENSEL WOODS RD	END OF COURT	Overlay	2001	1988	HENSEL WOODS CT	90	
PAMELA DR	HENSEL WOODS CT	Overlay	2001	1988	HENSEL WOODS RD	90	
ACADEMY CT E	EASTCHESTER DR	Overlay	2002	1970	ACADEMY CT	90	
ACADEMY CT	END OF COURT	Overlay	2002	1970	ACADEMY CT W	90	
ACADEMY CT W	ACADEMY CT E	Overlay	2002	1970	ACADEMY CT	90	
ACADEMY CT S	ACADEMY CT W	Overlay	2002	1970	ACADEMY CT	90	
MARRUS DR	CHERRY BOTTOM RD / WALCREEK DR E	Overlay	1999	1976	WALCREEK DR	90	
AUDRA CT	125 FT SOUTH OF MARRUS DR	Overlay	2005	1986	PARKEDGE DR	90	
UXBRIDGE AVE	END OF COURT	Overlay	2007	1971	PICADILLY CT	90	
UXBRIDGE AVE	END OF COURT	Overlay	2005	1971	TORCH CT	90	
WICKHAM WAY	END OF COURT	Overlay	2006	1973	STEDWAY CT	90	
LAURA DR	SHULL AVE	Overlay	2004	1956	HEIL DR	90	
INVICTA PL	COLONY PL	Overlay	2001	1968	COLONY CT	90	
COLONY PL	END OF COURT	Overlay	2002	1968	COLONY CT	90	
ANTHONY CT	LYNCROFT DR	Overlay	1999	1967	LARRY LN	90	
LATTA ALY	TOWN ST	Overlay	2003	Unknown	SHORT ST	90	
WALNUT ST	TOWN ST	Overlay	2006	Unknown	DAWSON ALY	90	
CHERRY BOTTOM RD	ACADEMY CT S	Overlay	2002	1970	ACADEMY CT	90	
CHERRY BOTTOM RD	END OF COURT	None	N/A	1992	MISTY OAK PL	90	
PRINCE OF WALES DR	LITTLEBURY WAY	None	N/A	1993	REGENTS RD	90	
KNIGHTS AVE	PALACE LN	None	N/A	1998	FENCHURCH WAY	90	
AGLER RD	DAVENTRY LN	None	N/A	1994	IMPERIAL DR	90	
IMPERIAL DR	PRINCE OF WALES DR	None	N/A	1993	REGENTS RD	90	
DAVENTRY LN	REGENTS RD	None	N/A	1994	IMPERIAL DR	90	
MILL ST	LAURA DR	Overlay	2004	1956	HEIL DR	90	
N HAMILTON RD	END OF COURT	Overlay	2005	1969	LANGFORD CT	90	
AINSWORTH AVE / MCDONELL DR	END OF COURT	Overlay	2001	1977	MCDONELL PL	90	

## Combined Local Arterial 2016 PCR Summary

FRM_LMT	TO_LMT	MAINT_TYPE	MAINT_YEAR	CONST	NAME	PCR	PCR_NOTES
THISTLE AVE	END OF COURT	Overlay	2000	1972	MIMOSA PL	90	
AINSWORTH AVE / AINSWORTH CT	CARLIN CT E / CARLIN CT W	Overlay	1998	1977	RIDENOUR RD	90	
RIDENOUR RD	END OF COURT	Overlay	2004	1978	REDMOND WAY	90	
CAMROSE CT	REDMOND WAY	Overlay	1998	1977	RIDENOUR RD	90	
REDMOND WAY	CANBY CT	Overlay	1998	1977	RIDENOUR RD	90	
SUMPTION DR	HARTNEY DR	Overlay	1998	1977	RIDENOUR RD	90	
CANBY CT	SUMPTION DR	Overlay	1998	1977	RIDENOUR RD	90	
MCDONELL PL / MCDONELL DR	HEDLEY PL	Overlay	1999	1977	AINSWORTH AVE	90	
HEDLEY PL	RIDENOUR RD / AINSWORTH CT	Overlay	1999	1977	AINSWORTH AVE	90	
BENTON WAY	MCDONELL DR / RIDENOUR RD	Overlay	2005	1985	SUMPTION DR	90	
RIDENOUR RD	BENTON WAY	Overlay	2005	1985	SUMPTION DR	90	
HARTNEY DR	RIMBEY AVE	Overlay	1998	1977	RIDENOUR RD	90	
RIDENOUR RD / AINSWORTH AVE	END OF COURT	Overlay	2002	1987	AINSWORTH CT	90	
CREIGHTON CT	AINSWORTH AVE / AINSWORTH CT	Overlay	1998	1977	RIDENOUR RD	90	
STYGLER RD N / SANDBURR DR	HARTNEY DR	Overlay	1998	1977	RIDENOUR RD	90	
STYGLER RD N	MCDONELL PL / MCDONELL DR	Overlay	1999	1977	AINSWORTH AVE	90	
OLDE RIDENOUR RD	FOUNDERS CT	None	N/A	1990	FOUNDERS CT	90	
HAYMARKET PL	BARONESS WAY	Slurry	2004	1989	CORONATION AVE	90	
BARONESS WAY	IMPERIAL DR	Slurry	2004	1989	CORONATION AVE	90	
LITTLEBURY WAY	CORONATION AVE	None	N/A	1993	REGENTS RD	90	
IMPERIAL DR	REGENTS RD	Slurry	2004	1989	CORONATION AVE	90	
N HIGH ST	S HAMILTON RD / SHORT ST	Overlay	2003	1870	NORTH ST	90	
CARPENTER RD	NORTH ST	Overlay	Unknown	Unknown	WILSON ALY	90	
CHADWOOD DR	END OF COURT	None	N/A	1996	CHADWOOD DR	90	
HELMBRIGHT DR	END OF COURT	Overlay	2003	1974	HELMBRIGHT CT	90	
ROCKY FORK DR S / FAYE DR	END OF COURT	Overlay	1999	1954	CLIFFVIEW DR	90	
JONSOL CT	END OF COURT	Overlay	2003	1963	SAVERN PL	90	
CARPENTER RD	WALNUT ST	Overlay	2006	Unknown	DAWSON ALY	90	
DAWSON AL	SHULL AVE	Overlay	2008	1946	CARPENTER RD	90	
SHEPARD ST	DAWSON ALY	Overlay	2008	1946	CARPENTER RD	90	
CARPENTER RD	S HAMILTON RD / NORTH ST	Overlay	2003	Unknown	SHORT ST	90	
N HIGH ST	SHORT ST	Slurry	2012	1946	CARPENTER RD	90	
SHORT ST	SHEPARD ST	Slurry	2012	1946	CARPENTER RD	90	
NORTH ST	LODGE AL	Overlay	2003	Unknown	SHORT ST	90	
MILL ST	WILSON AL	Overlay	2003	Unknown	NORTH ST	90	
MILL ST	WILSON AL	Overlay	2007	1880	TOWN ST	90	
NORTH ST	LODGE AL	Overlay	2008	Unknown	WILSON ALY	90	
MILL ST	WILSON AL	Overlay	2008	Unknown	LODGE ALY	90	
TOWN ST	OGDEN AL	Overlay	2006	Unknown	SHORT ST	90	
WILSON AL	N HIGH ST	Overlay	2008	Unknown	LODGE ALY	90	
WILSON ALY	N HIGH ST	Overlay	2007	1880	TOWN ST	90	
N HIGH ST	SHORT ST	Overlay	2007	1880	LATTA ALY	90	
HAVENS CORNERS RD	JONSOL CT	Overlay	2003	1963	SAVERN PL	90	
TAYLOR RD	CHADWOOD DR	None	N/A	1996	CHADWOOD DR	90	
BARLEYCORN PL	GAHANNA HIGHLANDS DR	None	N/A	1988	PEPPERCORN PL	90	
BARLEYCORN PL	END OF COURT	None	N/A	1990	PEPPERCORN PL	90	
BARLEYCORN PL	GAHANNA HIGHLANDS DR	None	N/A	1988	PEPPERCORN PL	90	
GAHANNA HIGHLANDS DR	PEPPERCORN PL	None	N/A	1990	BARLEYCORN PL	90	
IRVINGTON PL	HUMBOLDT DR E	Overlay	1998	1973	FORESTWOOD DR	90	
FORESTWOOD DR	QUITMAN DR E	Overlay	2007	1973	QUITMAN DR W	90	
QUITMAN DR W	FORESTWOOD DR	Overlay	2007	1973	QUITMAN DR E	90	
FORESTWOOD DR	HUMBOLDT DR E	Overlay	2000	1973	HUMBOLDT DR W	90	
HUMBOLDT DR W	IRVINGTON PL	Overlay	1998	1973	FORESTWOOD DR	90	
HUMBOLDT DR W	HUMBOLDT CT	Overlay	2000	1973	HUMBOLDT DR E	90	
LINDENHAVEN RD	END OF COURT	Slurry	2004	1985	LINDENHAVEN CT	90	
LINDENHAVEN CT	FORESTWOOD DR	Overlay	2008	1985	LINDENHAVEN RD	90	
OAKSEDRIDGE DR	LINDENHAVEN RD	None	N/A	1990	WOODMARK RUN	90	
AUTUMN ASH CT	OAKSEDRIDGE DR	None	N/A	1990	WOODMARK RUN	90	
WOODSIDE LAKE DR	AUTUMN ASH CT	None	N/A	1990	WOODMARK RUN	90	
WOODMARK RUN	WOODMARK RUN	None	N/A	1990	WOODSIDE LAKE DR	90	

## Combined Local Arterial 2016 PCR Summary

FRM_LMT	TO_LMT	MAINT_TYPE	MAINT_YEAR	CONST	NAME	PCR	PCR_NOTES
SPRINGWOOD LAKE DR	END OF COURT	None	N/A	1992	LAKE KNOLL CT	90	
SPRINGWOOD LAKE DR	END OF COURT	None	N/A	1992	DUCK HOLLOW CT	90	
LAKE KNOLL CT	WOODMARK RUN (South)	None	N/A	1992	SPRINGWOOD LAKE DR	90	
TALL OAKS DR	END OF COURT	None	N/A	1992	WOODFIELD CT	90	
MISTLETOE ST	JUNIPER LN	Overlay	2000	1972	MOSS OAK AVE	90	
CITADEL ST	ALBION WAY	Overlay	2004	1960	MUSKINGUM DR	90	
TRAFALGAR CT	MOORFIELD DR	Overlay	2002	1965	WATLING RD	90	
MOORFIELD DR	END OF COURT	Overlay	2001	1965	EMBASSY CT	90	
FAYE DR	GARY LEE DR	Overlay	2006	1957	SIERRA DR	90	
MOORFIELD DR	END OF COURT	Overlay	2001	1965	WHITE SWAN CT	90	
WATLING RD	WHITE SWAN CT	Overlay	2001	1965	MOORFIELD DR	90	
CHAPELFIELD RD	RUGBY LN	Overlay	2001	1965	MOORFIELD DR	90	
RUGBY LN	GOTHIC CT	Slurry	1992	1978	HIGHBURY CRES	90	
STYGLER RD N	TRAFALGAR CT	Overlay	2002	1965	WATLING RD	90	
WALBRIDGE DR / ASHFORD GLEN DR	HELMBRIGHT DR	Overlay	1998	1974	CAROWAY BLVD	90	
HELMBRIGHT DR	CASWELL DR	None	N/A	1994	CAROWAY BLVD	90	
HAVENS CORNERS RD	BARNHILL CT	None	N/A	1991	FARM CREEK DR	90	
HELMBRIGHT DR	HUNTERS GLEN DR	None	N/A	1992	BEAVERBROOK DR	90	
FORESTWOOD DR	GAHANNA HIGHLANDS DR	Overlay	1997	Unknown	HINES RD	90	
ALBION WAY	XAVIER ST	Overlay	2004	1960	MUSKINGUM DR	90	
TAYLOR RD	HAVENS CORNERS RD	Overlay	1995		TAYLOR STATION RD	90	
675' SOUTH OF STONERIDGE DR	MORSE RD	None	N/A	1998	N HAMILTON RD	90	
OGDEN AL	TOWN ST	Overlay	2002	1927	SHULL AVE	91	
GRANVILLE ST	OGDEN ALY	Overlay	2002	1927	SHULL AVE	91	
OKLAHOMA AVE	END OF COURT	None	N/A	2000	CLOTTS ALY	91	
DEBRA LN	END OF COURT	Overlay	2004	1955	SHARA PARK PL	91	
SHARA PARK PL	END OF COURT	Overlay	2004	1955	SANDRA CT	91	
SANDRA CT	DEBRA LN	Overlay	2004	1955	SHARA PARK PL	91	
W JOHNSTOWN RD	SHARA PARK PL	Overlay	2004	1955	SANDRA CT	91	
450' SOUTH OF CAMPUS DR	550' NORTH OF CAMPUS DR	Crack Seal	2015		CHERRY BOTTOM RD	91	
CHERRY BOTTOM RD	225' EAST OF HIGHMEADOW DR	None	N/A	1999	MORSE RD	91	
CHERRY BOTTOM RD	WEST CORP LIMIT	None	N/A	1999	MORSE RD	92	
E JOHNSTOWN RD	275' NORTH OF E JOHNSTOWN RD	Crack Seal	2015	1998	CHERRY BOTTOM RD	92	
FINSTOCK WAY	END OF COURT	Concrete	2006	1967	FINSTOCK CT	93	
THISTLE AVE	MISTLETOE CT	Concrete	1999	1972	MISTLETOE ST	93	
FLINT RIDGE DR	SIERRA DR	Overlay	2006	1957	FAYE DR	93	
HARROW BLVD / ROCKY FORK BLVD	END OF COURT	Overlay	2005	1973	WIGAN CT	93	
CAROWAY BLVD / CARO PL	END OF COURT	Overlay	2007	1973	CARO LN	93	
FARMWOOD PL	END OF COURT	None	N/A	1997	SPRING PARK PL	93	
TABON CT	CAROWAY BLVD / DELLFIELD LN	Overlay	2009	1973	DELLFIELD WAY	93	
SCHYLER WAY	TABON CT	Overlay	2009	1973	DELLFIELD WAY	93	
SCHYLER CT	BEAVERBROOK DR	Overlay	2008	1985	SCHYLER WAY	93	
GREYTHORNE PL	CLOVERLY DR	None	N/A	1992	CAROWAY BLVD	93	
SPRING PARK PL	END OF COURT	None	2013	1997	FARMWOOD PL	93	
SUMMER HILL CIR	SPRING PARK PL	None	N/A	1997	FARMWOOD PL	93	
BERTRAM DR	WINFALL DR	None	N/A	1992	ADAMSON DR	93	
ADAMSON DR	CLOVERLY DR	None	N/A	1992	WINFALL DR	93	
BERTRAM DR	ADAMSON DR	None	N/A	1992	WINFALL DR	93	
FAREHAM DR / HAVANT DR	FAREHAM DR / PADEN DR	None	N/A	2000	TOTTEN DR	93	
LINCOLNSHIRE RD	KNIGHTS AVE	None	N/A	1998	FAIRHOLME RD	93	
LINCOLNSHIRE RD	FENCHURCH WAY	None	N/A	1999	KNIGHTS AVE	93	
BELCROSS DR	LINDENWALD DR	None	N/A	1994	DUNROVIN DR	93	
BELCROSS DR	DUNROVIN DR	None	N/A	1994	LINDENWALD DR	93	
SHORT ST	SHULL AVE	None	N/A	2005	OGDEN ALY	93	
ANGELES AVE	END OF COURT	None	N/A	1996	RETREAT LN	93	
N HIGH ST	SHORT ST	None	N/A	2005	OGDEN ALY	93	
WILSON ALY	N HIGH ST	None	N/A	2002	OGDEN ALY	93	
FAWLEY CT	PADEN DR / TOTTEN DR	None	N/A	2000	FAREHAM DR	93	
FAREHAM DR	END OF COURT	None	N/A	2000	FAWLEY CT	93	
FAREHAM DR	END OF COURT	None	N/A	1999	RINGWOOD CT	93	

## Combined Local Arterial 2016 PCR Summary

FRM_LMT	TO_LMT	MAINT_TYPE	MAINT_YEAR	CONST	NAME	PCR	PCR_NOTES
RINGWOOD CT	FAWLEY CT	None	N/A	2000	FAREHAM DR	93	
HAVANT DR / TOTTEN DR	RINGWOOD CT	None	N/A	1999	FAREHAM DR	93	
FAREHAM DR / TOTTEN DR	GOSPORT PL	None	N/A	1999	HAVANT DR	93	
WILSON AL	N HIGH ST	None	N/A	1989	LATTA ALY	93	
HAVANT DR	END OF COURT	None	N/A	1999	GOSPORT PL	93	
JENSEN PARK DR	END OF COURT	None	N/A	1998	SYDNEY GLEN CT	93	
RIKER DR	END OF COURT	None	N/A	1995	PERRIS CT	93	
PERRIS CT	JENSEN PARK DR	None	N/A	1990	RIKER DR	93	
GWYNDALE DR / CHALLIS SPRINGS DR	END OF COURT	None	N/A	1998	AROYA CT	93	
MINTURN DR / GWYNDALE DR	END OF COURT	None	N/A	1998	GWYNDALE CT	93	
CHALLIS SPRINGS DR	GWYNDALE CT / GWYNDALE DR	None	N/A	1998	MINTURN DR	93	
GWYNDALE CT / GWYNDALE DR	HARRISON POND DR	None	N/A	1999	MINTURN DR	93	
NORTHWOOD CIR	HARRISON POND DR	None	N/A	2001	NORTHWOOD CIR	93	
MINTURN DR	NORTHWOOD CIR	None	N/A	1999	HARRISON POND DR	93	
HARRISON POND DR	NORTHWOOD CIR	None	N/A	2001	NORTHWOOD CIR	93	
NORTHWOOD CIR	NORTHWOOD CIR	None	N/A	1999	HARRISON POND DR	93	
GREENBANK RD	GLENHURST CT	Overlay	2012	1987	BROOKHILL DR	93	
HIGHMEADOW DR / GREENCROFT RD	GREENBANK RD	Overlay	2012	1987	BROOKHILL DR	93	
TAYLOR RD	TAYLOR STATION RD	None	N/A	2000	CROSS POINTE RD	93	
BEECHER RD	SILVER LN	None	N/A	1999	BEECHER XING	93	
BEECHER RD	MECHWART PL	None	N/A	1999	BEECHER XING	93	
DARK STAR AVE	OLD PINE DR	Overlay	2008	1988	RIVA RIDGE BLVD	93	
OLD PINE DR	LANG DR	Overlay	2008	1988	RIVA RIDGE BLVD	93	
LANG DR	SUGAR HILL PL	Overlay	2008	1988	RIVA RIDGE BLVD	93	
ARIES DR	RIVA RIDGE BLVD	None	N/A	1988	WOODTOWN DR	93	
TIM TAM AVE	TURCOTTE DR	Overlay	2011	1988	DARK STAR AVE	93	
TURCOTTE DR	VENETIAN WAY	Overlay	2011	1988	DARK STAR AVE	93	
MCCARRON CT	ARCARO DR	Overlay	2008	1988	DARK STAR AVE	93	
ARCARO DR	TIM TAM AVE	Overlay	2011	1988	DARK STAR AVE	93	
WOODTOWN DR	RIDGE PL	Overlay	2009	1988	RIVA RIDGE BLVD	93	
RIDGE PL	RIVA PL	Overlay	2009	1986	RIVA RIDGE BLVD	93	
RIVA PL	BLACK GOLD AVE	Overlay	2009	1986	RIVA RIDGE BLVD	93	
BLACK GOLD AVE	RIVA RIDGE BLVD	Overlay	2009	1975	VENETIAN WAY	93	
EASTCHESTER DR	END OF COURT	None	N/A	1993	WILDWOOD CT	93	
ACADEMY CT	END OF COURT	Overlay	2002	1970	ACADEMY CT E	93	
LAUREL RIDGE DR	AUDRA CT	Overlay	2005	1986	PARKEDGE DR	93	
SPRINGBROOK DR	END OF COURT	None	N/A	1993	SPRINGBROOK PL	93	
SPRINGBROOK PL	END OF COURT	None	N/A	1993	SPRINGBROOK DR	93	
COMMISSION DR	END OF COURT	None	N/A	1993	CHERRY WOOD PL	93	
100 FT SOUTH OF MILLWOOD CT	SYCAMORE PL	Overlay	2006	1983	SYCAMORE MILL DR	93	
HEIL DR	ANDALUS DR	Overlay	2004	1960	MILAN DR	93	
WALNUT ST	LATTA AL	Overlay	2003	Unknown	SHORT ST	93	
CHERRY BOTTOM RD	SPRINGBROOK PL	None	N/A	1993	SPRINGBROOK DR	93	
CHERRY BOTTOM RD	END OF COURT	None	N/A	1989	WALNUT WOODS CT	93	
FENCHURCH WAY	FAIRHOLME RD	None	N/A	1999	KNIGHTS AVE	93	
AVONWICK PL	HAYMARKET PL	Overlay	2005	1962	PRINCE OF WALES DR	93	
IMPERIAL DR	REGENTS RD	None	N/A	2007	PRINCE OF WALES DR	93	
HAYMARKET PL	IMPERIAL DR	Overlay	2005	1962	PRINCE OF WALES DR	93	
N HAMILTON RD	END OF COURT	Overlay	2005	1969	ALLANBY CT	93	
N HAMILTON RD	END OF COURT	None	N/A	1995	MEDWIN PL	93	
N HAMILTON RD	END OF COURT	None	N/A	1995	THORBURN PL	93	
HAMILTON CT	END OF COURT	Slurry	2014	1985	OLD MILL DR	93	
BEECHER XING	E JOHNSTOWN RD	None	N/A	1999	SILVER LN	93	
E JOHNSTOWN RD / BEECHER RD	MCCARRON CT	Overlay	2008	1988	DARK STAR AVE	93	
N HAMILTON RD	BEECHER XING	None	N/A	1999	SILVER LN	93	
SYDNEY GLEN CT	MORSE RD	None	N/A	1998	JENSEN PARK DR	93	
RIVERS EDGE WAY	RIVERS EDGE WAY	None	N/A	2002	RIVERS EDGE WAY	93	
RIVERS EDGE WAY	END OF COURT	None	N/A	2002	RIVERS EDGE WAY	93	
RIVERS EDGE WAY	RIVERS EDGE WAY	None	N/A	2002	RIVERS EDGE WAY	93	
RIVERS EDGE WAY	RIVERS EDGE WAY	None	N/A	2002	RIVERS EDGE WAY	93	

## Combined Local Arterial 2016 PCR Summary

FRM_LMT	TO_LMT	MAINT_TYPE	MAINT_YEAR	CONST	NAME	PCR	PCR_NOTES
RIVERS EDGE WAY	RIVERS EDGE WAY	None	N/A	2002	RIVERS EDGE WAY	93	
PINEGROVE PL / MEADOWSWEET PL	LILY POND CT	None	N/A	1993	FOUNDERS RIDGE DR	93	
CARLIN CT E / CARLIN CT W	FOUNDERS RIDGE DR	Slurry	2013	1991	RIDENOUR RD	93	
RIDENOUR RD	END OF COURT	Overlay	2009	1977	CREIGHTON CT	93	
LINCOLNSHIRE RD (North)	LINCOLNSHIRE RD (South)	Overlay	2006	1960	CROWN HILL CT	93	
FOUNDERS RIDGE DR	STYGLER RD N	Slurry	2013	1991	RIDENOUR RD	93	
STYGLER RD N	PINEGROVE PL / MEADOWSWEET PL	None	N/A	1993	FOUNDERS RIDGE DR	93	
OLDE RIDENOUR RD	RIVERS EDGE WAY	None	N/A	2002	RIVERS EDGE WAY	93	
STYGLER RD	END OF COURT	None	N/A	2003	MCCUTCHEON RD	93	
FAIRHOLME RD	EMPIRE DR	None	N/A	1999	KNIGHTS AVE	93	
HARRISON POND DR	FAREHAM DR / TOTTEN DR	None	N/A	2000	PADEN DR	93	
GOSPORT PL	MORSE RD	None	N/A	1999	HAVANT DR	93	
HARRISON POND DR	ANGELES AVE	None	N/A	1996	RETREAT LN	93	
HARRISON POND DR	HARRISON POND DR	Slurry	2014	1989	POND HOLLOW LN	93	
E JOHNSTOWN RD	END OF COURT	None	N/A	2004	YMCA PL	93	
CARPENTER RD	NORTH ST	None	N/A	2001	N HIGH ST	93	
S HIGH ST	STONE AL	None	N/A	2000	CLARK ST	93	
CLOTTS ALY	END OF COURT	None	N/A	2000	OKLAHOMA AVE	93	
OKLAHOMA AVE	END OF COURT	None	N/A	2000	CLARK ST	93	
STONE AL	OKLAHOMA AVE	None	N/A	2000	CLARK ST	93	
CLARK ST	CLOTTS ALY	None	N/A	2000	OKLAHOMA AVE	93	
HELMBRIGHT DR	END OF COURT	Overlay	2006	1978	KINDER PL	93	
KASON'S WAY	KASON'S WAY	None	N/A	2003	PRESERVATION LN	93	
PRESERVATION LN	PARKSIDE CT	None	N/A	2003	KASON'S WAY	93	
PARKSIDE CT	PRESERVATION LN	None	N/A	2003	KASON'S WAY	93	
OGDEN ALY	S HIGH ST / GRANVILLE ST	None	N/A	2001	N HIGH ST	93	
NORTH ST	LODGE ALY	None	N/A	2001	N HIGH ST	93	
N HIGH ST	SHORT ST	Overlay	1996	1880	TOWN ST	93	
TOWN ST	OGDEN ALY	None	N/A	2001	N HIGH ST	93	
LATTA ALY	TOWN ST	None	N/A	2001	N HIGH ST	93	
LODGE ALY	WALNUT ST	None	N/A	2001	N HIGH ST	93	
TAYLOR RD	PRESERVATION LN	None	N/A	2003	KASON'S WAY	93	
WOODSIDE MEADOWS PL / WOODSIDE MEADOWS	END OF COURT	Slurry	1997	1997	CRYSTAL CAY CT	93	
WOODMARK RUN	END OF COURT	None	N/A	1990	OAKSEDGE DR	93	
WOODMARK RUN	END OF COURT	None	N/A	1990	AUTUMN ASH CT	93	
SPRINGWOOD LAKE DR	WARING WAY	Slurry	2012	1992	WOODMARK RUN	93	
WARING WAY	TALL OAKS DR	Slurry	2012	1992	WOODMARK RUN	93	
TALL OAKS DR	SPRINGWOOD LAKE DR	Slurry	2012	1992	WOODMARK RUN	93	
MOSS OAK AVE	TALL OAKS DR	Slurry	2012	1992	WOODMARK RUN	93	
TALL OAKS DR	MCCUTCHEON RD	Slurry	2012	1992	WOODMARK RUN	93	
DENSION CT	CITADEL ST	Overlay	2002	1960	DENISON AVE	93	
DUNBARTON RD	BROOKHAVEN DR E	None	N/A	2001	LANSDOWNE AVE	93	
BOWLING GREEN PL	ALBION WAY	None	N/A	2008	DUNBARTON RD	93	
WITTENBERG ST	BOWLING GREEN PL	None	N/A	2008	DUNBARTON RD	93	
GOSHEN LN	WITTENBERG ST	None	N/A	2003	HERMITAGE RD	93	
BALLARD DR	END OF COURT	Slurry	2012	Unknown	CHERRY RD	93	
BALLARD DR	END OF COURT	Slurry	2012	Unknown	CHERRY RD	93	
WITTENBERG ST	BROOKHAVEN DR W	None	N/A	2003	HERMITAGE RD	93	
BROOKHAVEN DR W	BROOKHAVEN DR E	None	N/A	2003	HERMITAGE RD	93	
CHERRY RD	W JOHNSTOWN RD	Slurry	2012	Unknown	BALLARD DR	93	
BROOKHAVEN DR E	JAMES RD	None	N/A	2001	LANSDOWNE AVE	93	
ASHFORD GLEN DR / CAROWAY BLVD	RONSON AVE	Overlay	2006	1974	WALBRIDGE DR	93	
HAVENS CORNERS RD	END OF COURT	None	N/A	2000	AUTUMN RUSH CT	93	
HELMBRIGHT DR	BEAVERBROOK DR	Overlay	2008	1987	SHADY SPRING DR	93	
150 FT SOUTH OF TRIFECTA CT	BEAVERBROOK DR	Overlay	2005	1987	HELMBRIGHT DR	93	
BEAVERBROOK DR	HARMONY CT / HARMONY DR	Overlay	2005	1987	HELMBRIGHT DR	93	
SUTTERTON DR	TAYLOR RD	Overlay	2006	1988	HELMBRIGHT DR	93	
HARMONY CT / HARMONY DR	SUTTERTON DR	Overlay	2006	1988	HELMBRIGHT DR	93	
ROSE WAY	END OF COURT	None	N/A	2006	ARCARO DR	93	
ARCARO DR	E JOHNSTOWN RD	None	N/A	2006	ROSE WAY	93	

## Combined Local Arterial 2016 PCR Summary

FRM_LMT	TO_LMT	MAINT_TYPE	MAINT_YEAR	CONST	NAME	PCR	PCR_NOTES
REYNOLDSBURG-NEW ALBANY RD	SUZANNE WAY	None	N/A	2008	HANNAH FARMS CT	93	
HANNAH FARMS CT	END OF COURT	None	N/A	2008	SUZANNE WAY	93	
HANNAH FARMS CT	CLARK STATE RD	None	N/A	2008, 2014	HERITAGE ST	93	
SUZANNE WAY	HERITAGE ST	None	N/A	2008	HANNAH FARMS CT	93	
HERITAGE ST	END OF COURT	None	N/A	2008	HANNAH FARMS CT	93	
GOSHEN CT	MELISSA CT	Slurry	2013	Unknown	GOSHEN LN	93	
N HAMILTON RD	HAMILTON CT	Slurry	2014	1985	OLD MILL DR	93	
225' EAST OF HIGHMEADOW DR	HAMILTON RD	None	N/A	1998	MORSE RD	93	
ROCKY FORK BLVD	ROCKY FORK BLVD / LANDOVER RD	Overlay	2005	1968	LANDOVER PL	95	
KING GEORGE AVE	CROWN HILL CT	Overlay	2010	1986	LINCOLNSHIRE RD	95	
PALACE LN	KING GEORGE AVE	Overlay	2010	1986	LINCOLNSHIRE RD	95	
HALSBURY CIR	MEADOWSIDE CT	Overlay	2006	1979	MILLSIDE DR	95	
DARK STAR AVE	BLACK GOLD AVE	Overlay	2009	1975	VENETIAN WAY	95	
ACADEMY CT	END OF COURT	Overlay	2006	1970	EASTCHESTER DR	95	
EASTCHESTER CT	ACADEMY CT	Overlay	2006	1970	EASTCHESTER DR	95	
ACADEMY CT	END OF COURT	Overlay	2002	1970	ACADEMY CT S	95	
CHERRY BOTTOM RD	HALSBURY CIR	Overlay	2006	1979	MILLSIDE DR	95	
RIDENOUR RD / CARLIN CT E	END OF COURT	Overlay	2006	1978	CARLIN CT W	95	
LILY POND CT	MORGAN LN	Overlay	2006	1993	FOUNDERS RIDGE DR	95	
MORGAN LN	RIDENOUR RD	Overlay	2006	1993	FOUNDERS RIDGE DR	95	
SUMPTION DR / RIDENOUR RD	MCDONELL PL / AINSWORTH AVE	Overlay	2006	1977	MCDONELL DR	95	
AINSWORTH AVE	END OF COURT	Overlay	2008	1977	HEDLEY PL	95	
BROKEN ARROW DR	ROCKY FORK DR S / FAYE DR	Overlay	2008	1954	CLIFFVIEW DR	95	
CLIFFVIEW DR	ROCKY FORK DR S	Overlay	2007	1954	BROKEN ARROW DR	95	
ROCKY FORK DR N / ROCKY FORK DR	BROKEN ARROW DR	Overlay	2008	1954	CLIFFVIEW DR	95	
OLD FOREST CT	QUAKER RIDGE CT / WAYBAUGH DR	Slurry	2013	1987	WOODMARK RUN	95	
STYGLER RD N	OLD FOREST CT	Slurry	2013	1987	WOODMARK RUN	95	
MUSKINGUM DR	DENISON AVE	Overlay	2006	1960	BOWLING GREEN PL	95	
DUNBARTON RD	MUSKINGUM DR	Overlay	2006	1960	BOWLING GREEN PL	95	
MOORFIELD DR	ARMOR HILL DR	None	N/A	2007	CHAPELFIELD RD	95	
STYGLER RD N	MOORFIELD DR	None	N/A	2007	CHAPELFIELD RD	95	
STONEGATE CIR	END OF COURT	None	N/A	2007	STONEGATE CIR	95	
OLDE RIDENOUR RD	STONEGATE CIR	None	N/A	2007	STONEGATE CIR	95	
OLD MILL DR	END OF COURT	None	N/A	2008	HAMILTON CT	95	
STYGLER RD	END OF COURT	Overlay	2003	Unknown	AGLER RD	95	
MORRISON RD	HELMBRIGHT DR	None	1998	1998	TAYLOR RD	95	
N HAMILTON RD	E JOHNSTOWN RD (US62)	None	N/A	1998	BEECHER RD	95	
WALNUT ST	CARPENTER RD	Overlay	2013	1927	SHULL AVE	96	
SHEPARD ST	DAWSON ALY	Overlay	2007	Unknown	TOWN ST	96	
ORCHARD DR	RIVER DR	None	N/A	2005	PARKLAND DR	96	
S HIGH ST	STONE AL	Overlay	2008	1910	FRAVEL ALY	96	
CLARK ST	FRAVEL AL	Overlay	2008	1910	STONE ALY	96	
LINTNER ST	HEIL DR	Overlay	2013	1946	SHULL AVE	96	
SHULL AVE	END OF COURT	Overlay	2009	1946	LINTNER ST	96	
CARPENTER RD	LINTNER ST	Overlay	2013	1946	SHULL AVE	96	
SHORT ST	SHEPARD ST	Overlay	2007	1891	LODGE ALY	96	
JAMES RD	PARKLAND DR	None	N/A	2005	ORCHARD DR	96	
W JOHNSTOWN RD	END OF COURT	Overlay	2008	Unknown	MARINELL LN	96	
SHULL AVE	HAMILTON RD	Overlay	2012	Unknown	CARPENTER RD	96	
DEBRA LN	W JOHNSTOWN RD	Slurry	2013	Unknown	GOSHEN LN	96	
HERMITAGE RD	DEBRA LN	Slurry	2013	Unknown	GOSHEN LN	96	
DIVEN LN	HERMITAGE RD	Slurry	2013	Unknown	GOSHEN LN	96	
MELISSA CT	DIVEN LN	Slurry	2013	Unknown	GOSHEN LN	96	
DENISON AVE	GOSHEN CT	Slurry	2013	Unknown	GOSHEN LN	96	
CORP LIMIT	DENISON AVE	Slurry	2013	Unknown	GOSHEN LN	96	
OBERLIN CT N	LANSDOWNE AVE	Slurry	2013	Unknown	JAMES RD	96	
PRICE RD	OBERLIN CT N	Slurry	2013	Unknown	JAMES RD	96	
OLDE RIDENOUR RD	JAMES RD	Overlay	2003	Unknown	W JOHNSTOWN RD	96	
300' SOUTH OF TAYLOR RD	TAYLOR RD	None	N/A	2002	MORRISON RD	96	
SOUTH CORP LIMIT	TECHCENTER DR	Overlay	2001		S HAMILTON RD	96	

## Combined Local Arterial 2016 PCR Summary

FRM_LMT	TO_LMT	MAINT_TYPE	MAINT_YEAR	CONST	NAME	PCR	PCR_NOTES
BRICKLAWN AVE	END OF COURT	None	N/A	2003	BRICKLAWN AVE	97	
MILL ST	WILSON AL	None	N/A	1989	LATTA ALY	97	
LATTA ALY	TOWN ST	None	N/A	1989	WILSON ALY	97	
WALNUT ST	LATTA AL	None	N/A	1989	WILSON ALY	97	
MILL ST	WILSON AL	None	N/A	2002	OGDEN ALY	97	
TOWN ST	OGDEN AL	None	N/A	2002	WILSON ALY	97	
FLEETRUM AVE / CAROWAY BLVD	ASHFORD GLEN CT	Overlay	2012	1987	ASHFORD GLEN DR	97	
BEAVERBROOK DR (East)	BEAVERBROOK DR (West)	Overlay	2013	1985	HUNTERS RUN	97	
RESEARCH RD	EASTGATE PKWY	Overlay	2014	1977	BLATT BLVD	97	
VENETIAN WAY	DARK STAR PL	Overlay	2013	1975	DARK STAR AVE	97	
DARK STAR PL	ARIES DR	Overlay	2013	1975	DARK STAR AVE	97	
BRYN MAWR DR	DARK STAR AVE	Overlay	2012	1988	RIVA RIDGE BLVD	97	
ZODIAC AVE	RIVA RIDGE BLVD	Overlay	2013	1988	DARK STAR AVE	97	
ARIES DR	TAURUS AVE	Overlay	2013	1988	DARK STAR AVE	97	
TAURUS AVE	ZODIAC AVE	Overlay	2013	1988	DARK STAR AVE	97	
TIM TAM AVE	TAURUS AVE	Overlay	2012	1988	RIVA RIDGE BLVD	97	
TAURUS AVE	BRYN MAWR DR	Overlay	2012	1988	RIVA RIDGE BLVD	97	
MOON GLOW CT	RIVA RIDGE BLVD	Overlay	2014	1988	TAURUS AVE	97	
RIVA RIDGE BLVD	BLACK GOLD PL	Overlay	2013	1986	BLACK GOLD AVE	97	
BLACK GOLD PL	VENETIAN WAY	Overlay	2013	1975	BLACK GOLD AVE	97	
PARKEDGE DR	FRANCES CT	Overlay	2012	1986	LAUREL RIDGE DR	97	
FRANCES CT	VIVIAN CT	Overlay	2012	1986	LAUREL RIDGE DR	97	
DEER MEADOW DR	CROSSING CREEK WAY / CROSSING CREEK N	Overlay	2009	1988	CROSSING CREEK S	97	
CROSSING CREEK WAY / CROSSING CREEK S	TRAPP DR	Overlay	2009	1988	CROSSING CREEK N	97	
VIVIAN CT	CHERRY BOTTOM RD / CROSSING CREEK WAY	Overlay	2012	1986	LAUREL RIDGE DR	97	
EMPIRE DR	BONNINGTON WAY	None	N/A	2009	TRIUMPH WAY	97	
FLINT RIDGE DR	IROQUOIS PARK PL	Overlay	2008	1954	BOW DR	97	
WALNUT ST	LATTA ALY	None	N/A	2001	N HIGH ST	97	
WINDBOURNE ST	BLUESTEM AVE	Slurry	2014	1986	SANDBURR DR	97	
BLUESTEM AVE	STYGLER RD N / RIDENOUR RD	Slurry	2014	1986	SANDBURR DR	97	
ASHFORD GLEN CT	WALBRIDGE DR / CAROWAY BLVD	Overlay	2012	1987	ASHFORD GLEN DR	97	
LANSDOWNE AVE	ORCHARD HILL CT	Slurry	2013	Unknown	JAMES RD	97	
BROOKHILL DR	MORSE RD	Crack Seal	2015		CHERRY BOTTOM RD	97	
1000' SOUTH OF TECHCENTER DR	TECHCENTER DR	None	N/A	2005	MORRISON RD	97	
1550' WEST OF E JOHNSTOWN RD (US62)	E JOHNSTOWN RD (US62)	None	N/A	2006	MORSE RD	97	
BEECHER RD	675' SOUTH OF STONERIDGE DR	None	N/A	2006	N HAMILTON RD	97	
E JOHNSTOWN RD (US62)	BEECHER RD	None	N/A	2006	N HAMILTON RD	98	
TECHCENTER DR	1400' SOUTH OF MORRISON RD	Overlay	2010	1972	S HAMILTON RD	98	
S HAMILTON RD	MORRISON RD	None	N/A	2011	TECHCENTER DR	98	
225' SOUTH OF GRANVILLE ST	GRANVILLE ST	None	N/A	2011	S HAMILTON RD	98	
JAHN DR	HAMILTON RD	None	N/A	2011	GRANVILLE ST	98	
HAMILTON RD	350' EAST OF HAMILTON RD	None	N/A	2011	HAVENS CORNERS RD	98	
GRANVILLE ST	550' NORTH OF GRANVILLE ST	None	N/A	2011	N HAMILTON RD	98	
STYGLER RD	OLDE RIDENOUR RD	Overlay	2008	1972	US 62	98	
MCCUTCHEON RD	NORTH CORP LIMIT	Crack Seal	2015	1992	STYGLER RD N	99	
PRINCE OF WALES DR	MCCUTCHEON RD	Crack Seal	2015	1991	STYGLER RD N	99	
LYNCROFT DR	END OF COURT	Concrete	2000	1967	LYNCROFT CT	100	
HEIL DR	LAURA DR	None	N/A	2014	JENNIE DR	100	
LAURA DR	ANDALUS DR	None	N/A	2014	JENNIE DR	100	
CORONATION AVE	PRINCE OF WALES DR	None	N/A	2014	AVONWICK PL	100	
LYTTON WAY	END OF COURT	Overlay	2013	1983	LYTTON CT	100	
WATERBURY BLVD / CODRINGTON CIR	WARLOCK CT	Overlay	2014	1970	DUNOON DR	100	
WARLOCK CT	WATERBURY BLVD / BEAVERBROOK DR	Overlay	2014	1970	DUNOON DR	100	
CAROWAY BLVD	RICE AVE	Overlay	2016	1990	SPRUCE HILL DR	100	
HIGLEY CT	RICE AVE	Overlay	2016	1987	HOWLAND DR	100	
SKINNER AVE	HIGLEY CT	Overlay	2016	1987	HOWLAND DR	100	
END OF COURT	SKINNER AVE	Overlay	2016	1987	HOWLAND DR	100	
AMESBURY DR	BONNINGTON WAY	Overlay	2016	1986	LINCOLNSHIRE RD	100	
LINCOLNSHIRE RD	PENNY LN	None	N/A	2016	CODET RD	100	
CODET RD	FAIRHOLME RD	Overlay	2016	1986	LINCOLNSHIRE RD	100	

## Combined Local Arterial 2016 PCR Summary

FRM_LMT	TO_LMT	MAINT_TYPE	MAINT_YEAR	CONST	NAME	PCR	PCR_NOTES
BONNINGTON WAY	CODET RD	Overlay	2016	1986	LINCOLNSHIRE RD	100	
KNIGHTS AVE	CROWN HILL CT	Overlay	2016	1986	LINCOLNSHIRE RD	100	
FAIRHOLME RD	KNIGHTS AVE	Overlay	2016	1986	LINCOLNSHIRE RD	100	
CROWN HILL CT	PALACE LN	Overlay	2016	1986	LINCOLNSHIRE RD	100	
EMPIRE DR	REGENTS RD	None	N/A	2016	LITTLEBURY WAY	100	
BRYN MAWR DR	AYLESBURY DR	Overlay	2016	1991	LINE WAY	100	
DARK STAR AVE	ZODIAC AVE	Overlay	2016	1986	ARIES DR	100	
ZODIAC AVE	WOODTOWN DR	Overlay	2016	1988	ARIES DR	100	
TIM TAM AVE	HARDTACK CT	Overlay	2016	1975	VENETIAN WAY	100	
HARDTACK CT	GULFSTREAM CT	Overlay	2016	1975	VENETIAN WAY	100	
GULFSTREAM CT	CITATION CT	Overlay	2016	1975	VENETIAN WAY	100	
CITATION CT	DARK STAR AVE	Overlay	2016	1975	VENETIAN WAY	100	
RIVA RIDGE BLVD	HENSEL WOODS RD	Overlay	2016	1988	VENETIAN WAY	100	
HENSEL WOODS RD	LUDWIG DR	Overlay	2016	1988	VENETIAN WAY	100	
LUDWIG DR	VENETIAN CT	Overlay	2016	1988	VENETIAN WAY	100	
LAUREL RIDGE DR / CHERRY BOTTOM RD	CROSSING CREEK N / CROSSING CREEK S	Overlay	2016	1988	CROSSING CREEK WAY	100	
MCKENNA CREEK DR	DEER MEADOW DR	Overlay	2016	1988	CROSSING CREEK S	100	
TRAPP DR	CHERRY WOOD PL	Overlay	2013	1980	COMMISSION DR	100	
LYNCROFT DR	WORMAN DR	None	N/A	2015	HEIL DR	100	
DAWSON ALY	SHULL AVE	Overlay	2007	1927	TOWN ST	100	
TOWN ST	WALNUT ST	Overlay	2013	1927	SHULL AVE	100	
MCCUTCHEON RD	KENILWORTH CT	None	N/A	2016	AMESBURY DR	100	
KENILWORTH CT	CANFIELD DR	None	N/A	2016	AMESBURY DR	100	
IMPERIAL DR	STYGLER RD N	None	N/A	2013	MARQUIS CT	100	
CHERRY WOOD PL	E JOHNSTOWN RD	Overlay	2013	1980	COMMISSION DR	100	
KENILWORTH CT	EMPIRE DR	None	N/A	2012	LINCOLNSHIRE RD	100	
MCCUTCHEON RD	KENILWORTH CT	None	N/A	2012	LINCOLNSHIRE RD	100	
STYGLER RD N	AVONWICK PL	Overlay	2015	1989	CORONATION AVE	100	
CORONATION AVE	PRINCE OF WALES DR	None	N/A	2013	HAYMARKET PL	100	
AVONWICK PL	HAYMARKET PL	Overlay	2015	1989	CORONATION AVE	100	
CANFIELD DR	LINCOLNSHIRE RD	None	2016	2016	AMESBURY DR	100	
50 FT NORTH OF EMPIRE DR	AMESBURY DR	Overlay	2016	1986	LINCOLNSHIRE RD	100	
BELCROSS DR	HARKERS CT	Overlay	2016	1991	HARRISON POND DR	100	
HARRISON POND DR	BAYBORO DR	Overlay	2016	1992	CRESWELL DR	100	
CRESWELL DR	BELCROSS DR	Overlay	2016	1991	HARRISON POND DR	100	
WINDTREE CT	CRESWELL DR	Overlay	2016	1991	HARRISON POND DR	100	
POND HOLLOW LN	WINDTREE CT	Overlay	2016	1989	HARRISON POND DR	100	
KAMES WAY DR	POND HOLLOW LN	Overlay	2016	1989	HARRISON POND DR	100	
HELMBRIGHT DR	TAMARA DR S	Overlay	2015	1981	TAMARA DR N	100	
FLINT RIDGE DR	FLINT RIDGE DR	None	N/A	2015	FLINT RIDGE DR	100	
FLINT RIDGE DR	FLINT RIDGE DR	None	2015	2015	FLINT RIDGE DR	100	
IROQUOIS PARK PL	ROCKY FORK DR S	None	N/A	2015	FLINT RIDGE DR	100	
FLINT RIDGE DR	IROQUOIS PARK PL	None	N/A	2015	FLINT RIDGE DR	100	
BOW DR	FLINT RIDGE DR	None	N/A	2015	FLINT RIDGE DR	100	
ROCKY FORK DR N	BOW DR	None	N/A	2015	FLINT RIDGE DR	100	
LODGE AL	WALNUT ST	Overlay	2008	1880	WILSON ALY	100	
IRVINGTON PL	END OF COURT	Overlay	2013	1973	SAULSBURY CT	100	
BROOKHAVEN DR N	END OF COURT	None	N/A	2015	BROOKHAVEN DR N	100	
BROOKHAVEN DR N	HERMITAGE RD	None	2016	2016	BROOKHAVEN DR E	100	
BROOKHAVEN DR N	END OF COURT	None	N/A	2016	BROOKHAVEN DR N	100	
BROOKHAVEN DR N	BROOKHAVEN DR E	None	N/A	2016	BROOKHAVEN DR N	100	
BROOKHAVEN DR W	LANSDOWNE AVE	None	N/A	2016	DUNBARTON RD	100	
LANSDOWNE AVE	BROOKHAVEN DR E	None	N/A	2016	DUNBARTON RD	100	
HERMITAGE RD	DUNBARTON RD	None	N/A	2016	BROOKHAVEN DR E	100	
HERMITAGE RD	DUNBARTON RD	None	2013	2013	WITTENBERG ST	100	
DUNBARTON RD	HERMITAGE RD	None	N/A	2015	BROOKHAVEN DR W	100	
HERMITAGE RD	BROOKHAVEN DR N	None	2015	2015	BROOKHAVEN DR W	100	
REGAL PL	MOORFIELD DR	None	N/A	2016	DUNCHURCH RD	100	
STYGLER RD N	REGAL PL	None	N/A	2016	DUNCHURCH RD	100	
ALBION WAY	BROOKHAVEN DR W	None	N/A	2016	DUNBARTON RD	100	



## Combined Local Arterial 2016 PCR Summary

FRM_LMT	TO_LMT	MAINT_TYPE	MAINT_YEAR	CONST	NAME	PCR	PCR_NOTES
CLARK STATE RD	CORP LIMIT	Overlay	2015	Unknown	HEADLEY RD	100	
CORP LIMIT	S CREEKWAY CT	Overlay	2015	Unknown	SHULL RD	100	
S CREEKWAY CT	N CREEKWAY CT	Overlay	2015	Unknown	SHULL RD	100	
N CREEKWAY CT	MORSE RD	Overlay	2015	Unknown	SHULL RD	100	
BROOKHAVEN DR N/W	BROOKHAVEN DR N.	None	N/A	2015	BROOKHAVEN DR N	100	
KASON'S WAY	COURT	None	N/A	2015	KASON'S WAY	100	
PRESERVATION LN	KASON'S WAY	None	N/A	2015	KASON'S WAY	100	
CLOTTS RD	BEECHER RD	Overlay	2016		E JOHNSTOWN RD	100	
BEECHER RD	500' N OF YMCA PL	Overlay	2016	2009	E JOHNSTOWN RD	100	
CORP LIMIT	CORP LIMIT	Overlay	2012		CLARK STATE RD	100	
CORP LIMIT	CORP LIMIT	Overlay	Unknown		CLARK STATE RD	100	
700' EAST OF HAMILTON RD	1550' WEST OF E JOHNSTOWN RD (US62)	Overlay	Unknown		MORSE RD	100	
CORP LIMIT	E JOHNSTOWN RD (US62)	Overlay	2015		CLOTTS RD	100	
CLARK STATE RD	CORP LIMIT	Overlay	2015		CLOTTS RD	100	
TECHCENTER DR	300' SOUTH OF TAYLOR RD	None	N/A	2005	MORRISON RD	100	
WEST CORP LIMIT	IMPERIAL DR	Overlay	2015	1993	AGLER RD	100	
CARPENTER RD	ANDALUS DR	Overlay	2016		MILL ST	100	
300' NORTH OF ZANDER LN	125' SOUTH OF COMMISSION DR	Overlay	2016		E JOHNSTOWN RD	100	
N HAMILTON RD	450' SOUTH OF CLOTTS RD	Overlay	2016	2006	E JOHNSTOWN RD	100	
CLARK STATE RD	ALLANBY CT	Overlay	2005		N HAMILTON RD	100	
HAMILTON RD	CORP LIMIT	Overlay	2012		CLARK STATE RD	100	
ALLANBY CT	SYCAMORE WOODS LN	Overlay	2010		N HAMILTON RD	100	
SYCAMORE WOODS LN	100' NORTH OF OLD MILL DR	Overlay	2008		N HAMILTON RD	100	
CORP LIMIT	MORSE RD	None	N/A	2006	E JOHNSTOWN RD	100	
100' NORTH OF OLD MILL DR	E JOHNSTOWN RD (US62)	None	N/A	2006	N HAMILTON RD	100	
OLDE RIDENOUR RD	MILL ST (US62)	Overlay	2016	1972	US 62	100	
W JOHNSTOWN RD	US 62	Overlay	2008	1972	OLDE RIDENOUR RD	100	
125' WEST OF SAVERN PL	EAST CORP LIMIT	Overlay	2014		HAVENS CORNERS RD	100	
ACADEMY WOODS DR	450' SOUTH OF CAMPUS DR	Crack Seal	2015		CHERRY BOTTOM RD	100	
250' EAST OF CHERRY BOTTOM RD	250' SOUTH OF ZANDER LN	Overlay	2016		E JOHNSTOWN RD	100	
250' SOUTH OF ZANDER LN	300' NORTH OF ZANDER LN	Overlay	2016		E JOHNSTOWN RD	100	
125' SOUTH OF COMMISSION DR	N HAMILTON RD	Overlay	2016	2006	E JOHNSTOWN RD	100	
CARPENTER RD	CLARK STATE RD	Overlay	2005		N HAMILTON RD	100	
500' N OF YMCA PL	EAST CORP LIMIT	Overlay	2016		E JOHNSTOWN RD	100	
GRANVILLE ST	CARPENTER RD	Overlay	2016	2007	MILL ST	100	
E JOHNSTOWN RD (US62)	150' WEST OF SHULL RD	None	N/A	2006	MORSE RD	100	
LEAVITT SERVICE RD	400' SOUTH OF CLAYCRAFT RD	Overlay	2015		MORRISON RD	100	
350' EAST OF HAMILTON RD	EAST CORP LIMIT	Overlay	2014	1992	HAVENS CORNERS RD	100	
WEST CORP LIMIT	STYGLER RD	Overlay	2014	1972	US 62	100	
ANDALUS DR	500' SOUTH OF CHERRY BOTTOM RD	Overlay	2016		E JOHNSTOWN RD	100	
CHERRY BOTTOM RD	250' EAST OF CHERRY BOTTOM RD	Overlay	2016		E JOHNSTOWN RD	100	
500' SOUTH OF CHERRY BOTTOM RD	CHERRY BOTTOM RD	Overlay	2016		E JOHNSTOWN RD	100	
450' SOUTH OF CLOTTS RD	CLOTTS RD	Overlay	2016		E JOHNSTOWN RD	100	
HELMBRIGHT DR	WEST CORP LIMIT	None	2015	1998	TAYLOR RD	100	